1967

The ROUND-UP

ALLEN COUNTY PUBLIC LIBRARY
3 1833 07540 0207

Mother —

With a great deal of pride I'd like for you to have this copy. With your encouragement throughout the years with your courage and persistent desire to always do good — these have been strong points of encouragement & inspiration to me.

May God always look kindly on you!

My love,
your son,
Harold

THE ROUND-UP 1967

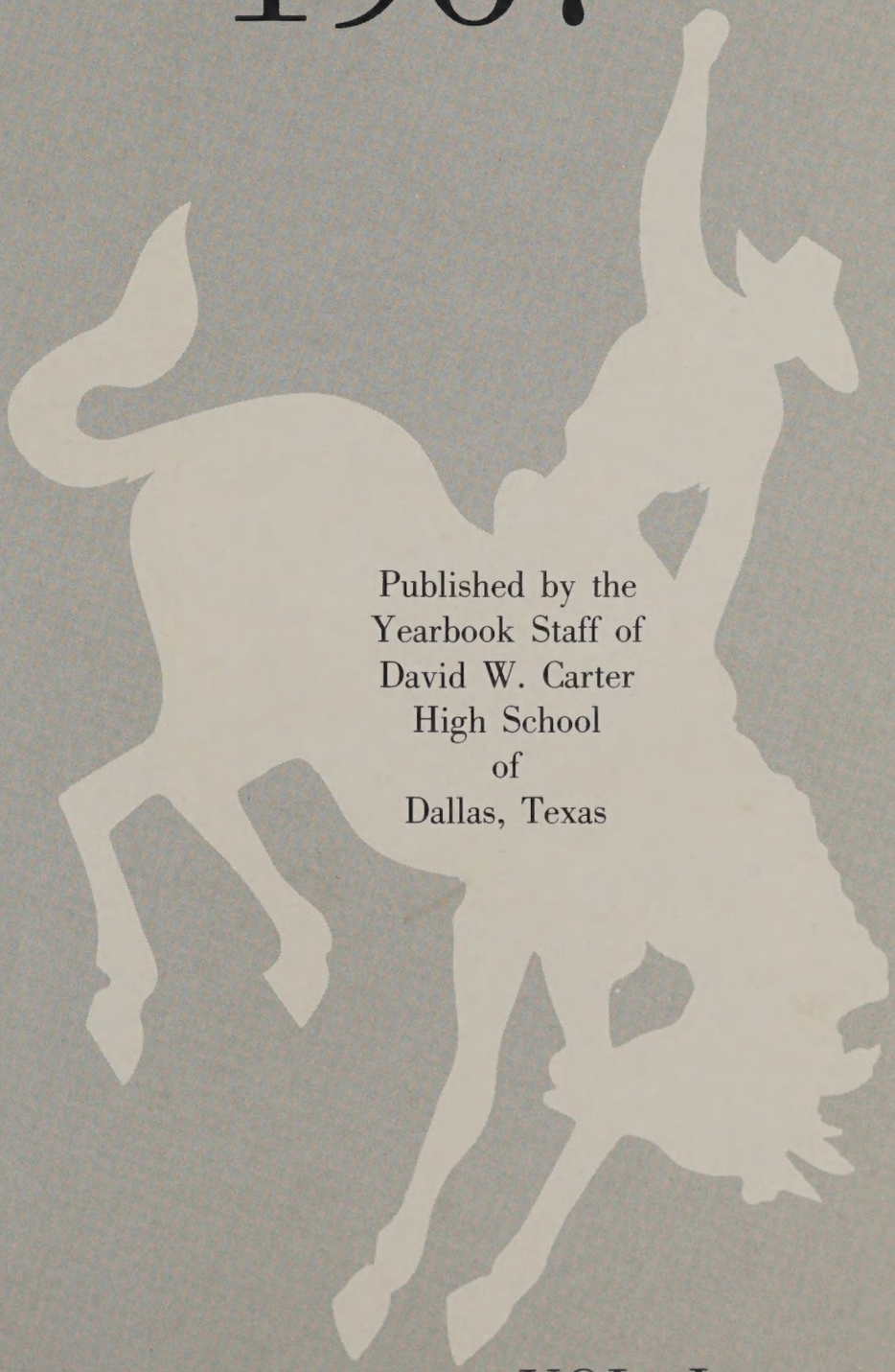

Published by the
Yearbook Staff of
David W. Carter
High School
of
Dallas, Texas

VOL. I

TABLE OF CONTENTS

"The surest way not to fail is to determine to succeed."

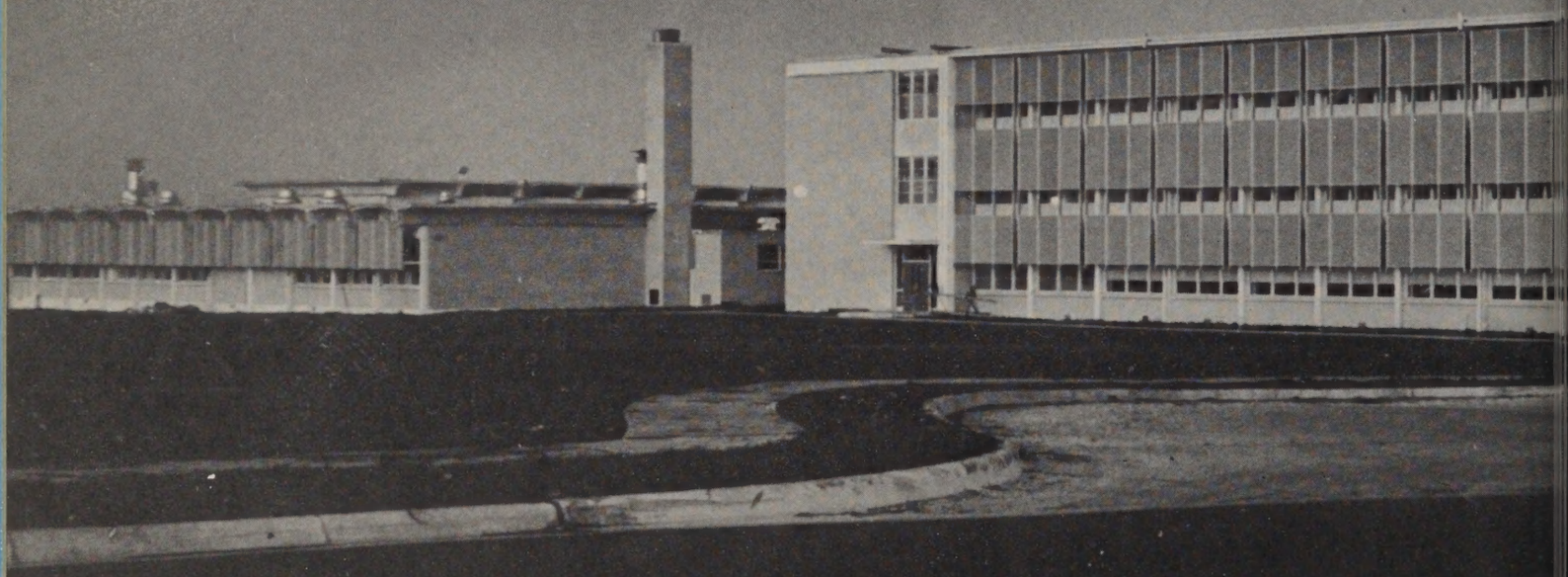

1 Title Page

4 Dedication

6 Administration

16 Teachers

24 Juniors

50 Sophomores

65 Activities

70 Organizations

102 Favorites

112 Sports

140 Ads

We, The Annual Staff of David W. Carter High School, humbly dedicate the first Round-Up *to a gentleman of great warmth and friendliness, to a person who gives freely of his time to help others. We join our fellow Cowboys in saying "Thanks" to our Principal*

Harold Lichtenwald

DR. W. T. WHITE

Superintendent of Schools

W. T. White is a graduate of the University of Texas, having the Bachelor of Arts and Master of Arts Degrees and the Phi Beta Kappa key. Baylor and Texas Christian Universities awarded him honorary LLD Degrees.

He came to Dallas as Principal of Sunset High School. Ten years later he became Assistant Superintendent, then was given the position of Superintendent of Schools on June 1, 1945.

In 1950, he was elected President of the Texas Association of School Administrators and also President of the American Association of School Administrators.

Dr. White is recognized as one of our nation's outstanding public school administrators.

SCHOOL ADMINISTRATION

Dr. W. T. White seated. Robert H. McKay, C. C. Miller, Dale Douglas, Frank L. Williams, H. D. Pearson, Hollis Allen, E. D. Walker, Don E. Matthews

BOARD OF EDUCATION

Jerry D. Wheat, Hohn P. Green, J. Willard Gragg, Mrs. Vernon D. Ingram, Lee A. McShan, Jr., Dr. W. T. White, Field Scovell, Percy E. Luecke, Jr., M.D., James E. Joy, Mrs. Henri L. Bromberg, Jr.

CARTER COWBOYS:

The VIEW is new, the SPIRIT is traditional.
With the opening of the David W. Carter High School, new strides in student participation were met with a challenging philosophy: "that each student is his own manager- of his time, talents, discipline and his academic inclinations."

Each student exhibited a new devotion to scholastic achievement, attendance, and a greater use of all efforts to identify a keen sense of direction and achievement.

Continued growth and expansion is a Dallas Independent School District TRADITION. YOU have been a part of this!

Be true to your God, your country, and your family; it follows that you will be a credit to the David W. Carter High School.

Sincerely,

Harold Lichtenwald

Harold Lichtenwald
Principal

MR. HAROLD LICHTENWALD
PRINCIPAL

A man of outstanding abilities and dedication. The students know him as their friend, for he tries to make each person feel they are necessary, and in so doing provides a listening ear and a word of encouragement that has given many youngsters the necessary fortification to survive.

Mr. Lloyd White

Assistant Principal, David W. Carter High School

A man of amazing capacities, not only responsible for discipline, and student council but, a loyal, and trustworthy friend, of students. He is loved and respected by all.

MRS. SHIRLEY BISSETT
P. P. Counselor
S. M. U.

MRS. WANDA BOOTH
Counselor Clerk

Mrs. Bissett, what would we do without coffee breaks?

MRS. COLLEEN KING
Atten. Clerk

MRS. ROWENA McALLISTER
Nurse
T. C. U.

MRS. IRMA MELTON
Atten. Clerk

Mrs. Whatley and Mr. Upchurch are continually counting money.

MRS. MADGE
WEATHERBEE
Data Processing

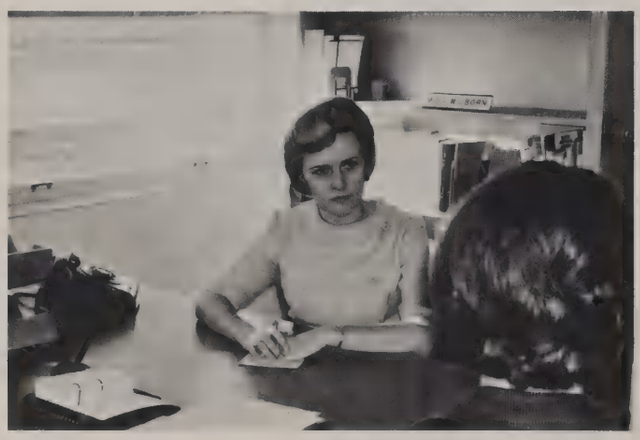

"I'm sorry, the dead line for changes was yesterday".

MRS. CATHERINE WHATLEY
Secretary

MRS. BOBBIE WILBORN
Guid. Counselor
Mary Hardin Baylor
University of Colo.

DEDICATION OF D.W.C.

Spurs, mascots and military welcome guests to David W. Carter

Band and chorus participate in dedication ceremony

Dr. Carter speaks at dedication

David W. Carter High School was dedicated Sunday March 12, 1967. It is the twenty-second high school of Dallas. It was dedicated in honor of Dr. David William Carter who has served our community and Dallas schools for many years.

The building is designed to accommodate 3,000 pupils. The total cost was $3,668,030.00

Portrait painting unveiled by school superintendent Dr. W. T. White and principal Harold Lichtenwald

FACULTY

Picture
Not
Available

MR. JOHN BELLAMY
Sam Houston St. College
Biology

"Now Billy, I told You . . .

MRS. BARBARA BILLERT
Furman Uni. South Carolina
English

MR. EARL CHAMBERS
Henderson college
N.T.S.
Algebra, Geometry

MISS MARJIE CLEVELAND
Girls P.E.
Drill Team
Cheer Leaders

MR. KEDRIC COUCH
Wyoming University
American History
Head Coach

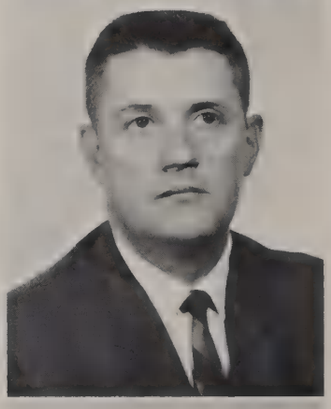

2 + 2 = 4

MR. JIMMY DICKENS
East Texas State Uni.
World History
Coach

MRS. HELEN GANN
Lunchroom

MRS. LILLIAN HYER
Study Hall

MRS. ELIZABETH GERBETZ
Librarian

MRS. JACQULINE HENRICHS
Memphis State Uni.
English
Speech

MRS. NANCY IVY
N. T. S. U.
English

MRS. LO ANN HENSLEE
Okla. State
Okla. Southwestern
Home-making

MRS. RUTH HOLLOWELL
Baylor Uni.
English
American History

Gloria, this is the way you open a can.

MR. MIKE KEISLER
Uni. of Texas
Geometry

MRS. E. W. KERR
Ass't. Librarian

"Maybe it will get a little bit bigger."

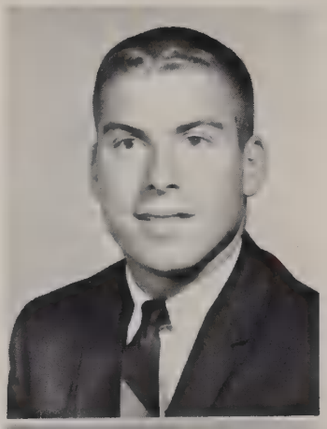

MR. JOHN LOSHER
A. C. C.
Boys P. E.

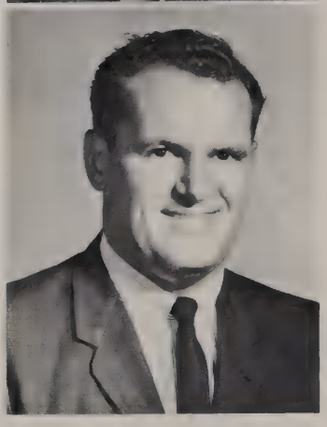

MR. THOMAS MATTHEWS
Southwest Texas
State College
Industrial Arts

SGT. JOHN McNIECE
R. O. T. C.

MRS. CAROLYN MIRACLE
T. C. U.
Art

Let's see how many chin ups you can do, Jo.

MISS MARJORIE MERWIN
Southern Methodist University
Reading Clinician

MRS. SAMMIE NALL
Study Hall

MR. JAMES NEELEY
A.C.C.
Coach-World History

MISS SUE NOAH
N.T.S.U.
Typing-Shorthand
Bookkeeping

MRS. CAROLYN NORTHCUTT
N.T.S.U.
Biology

Mr. Bellamy always gets the floor.

MRS. ANN PRICE
Baylor University
English, Latin

MR. GARY REEVES
Texas Lutheran
World History
Coach

MRS. ROSE RIDDLE
T. W. U.
Chemistry
Physics

MR. J. O. ROBINSON
N. T. S. U.
Industrial Arts

MR. JACK RUMBLEY
N. T. S. U.
Band

MR. BILLY RUSSELL
Texas Lutheran
World History
Coach

MISS LILLIAN STAMPS
E. T. S. U.
Spanish
English

Now John, that's a rib

Mrs. Lichtenwald
I'm thrilled
that you are
receiving one of
our yearbooks
know you
will be proud
know the
annual is dedicated
your son
God bless you
Mr. Upchurch

MR. DON TODD
Hardin Simmons University
Biology
Coach

MR. TALMAGE UPCHURCH
S. M. U. — N. T. S. U.
Choral Music
Business Manager

MR. RALPH UTLEY
Texas Wesleyan
Orchestra

MRS. RUTH WATKINS
Texas Wesleyan — S. M. U.
Geometry
Related Math

MISS CHARLIE FAYE YATES
Texas Tech.
English
French

Miss Yates, are you sure that's the correct knob?

Mrs. Watkins, doors should be closed while film is being shown.

FRONT ENTRANCE OF D. W. C.

Jerry Hickey, Frank Kondikoff, and Tony DeHart look over light panel on stage.

The emblem of which we are proud.

LUNCHROOM STAFF

Hattie Ground, Connie Avey, Margaret Wigfall, Mary Phinisee, Helen Gann, Manager.

m-m-m delicious pies

Smile Cathy, you're on Candid Camera.

May I have a roll Mrs. Gann?

CLASS OFF

Jana Pearson Gary Wiggins Danny Smith

ICERS

Gary McDow

JUNIORS

JANA PEARSON, TREASURER
GARY WIGGINS, SECRETARY
DANNY SMITH, VICE PRESIDENT
GARY McDOW, PRESIDENT

Martha Adams
Denise Allen
Jackie Allen

Mertis Anderson

Sharon Arnold

Juniors Set The

"A farmer that lives across the pasture."

Veneta Baker

Sandra Barnett

Pat Barree
Ronnie Barringer
Bobby Bauer

Linda Baumgardnar
Jo Bennett
Sharon Blanton

Don Boen
Pam Bradley

Pace For Sophomores

"We're Coming to take you away. Ha Ha"

Judy Branom
John Brewster

Cindy Brown
Alice Broyles
Carol Bunn

JUNIORS LEAD THE SCHOOL

Donnie Burnett
Janie Butler

Lavina Carr
Shirley Chovinard

David Cody
Steven Craig

Larry Curtis

John Darnell

Martha Davaloz
Susan Davis

Diana Denmark
Vicki Dennis

Andrea Dickey

Judy Dillon

Patricia Dolleman
John Doss

IN COWBOY ACTIVITIES

Debbie Drummond
Diana Dulworth

Dariel Durrett
Cindy Dykes

Gloria Easley

Jerry Easley

Carol Eaton

Gloria Edwards

Pam Elmore

SENIORS

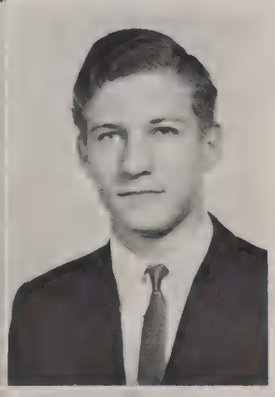

Peggy Elmore
Steve Farrar

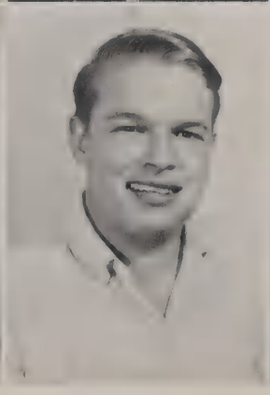

Gwen Fletcher
Vicki Flowers
Karen Fordyce

Scarlett Foster
Judy Geffs

Carolyn Gersic

Annette Gieger

Gary Ginn

Janet Glover

'68

Larry Godbold
Linda Goff

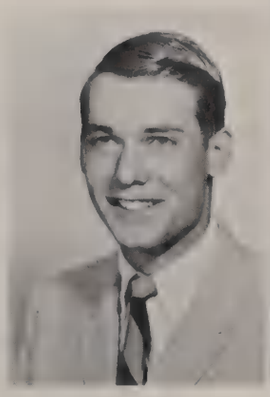

Mark Graham
Allen Gray

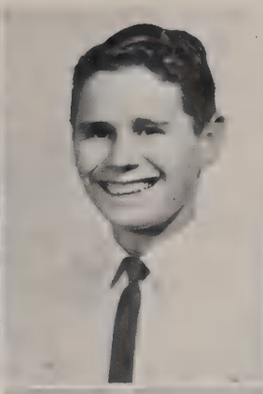
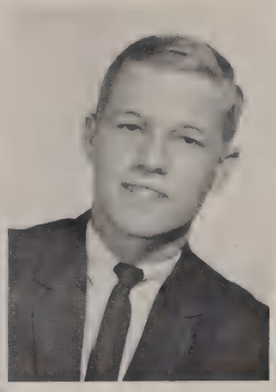

Lois Gray
Bennie Gresham
Ray Ground

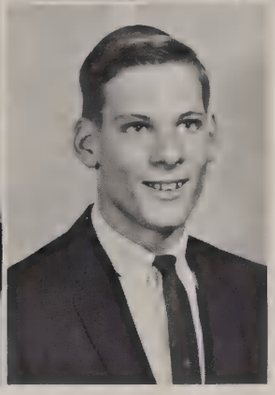

Yolanda Gutierrez
Rick Hall

Teachers Join In Sock Day At Carter

Say What's going on over There

Glenda Hall
Kenneth Hawks

Sue Harrison
Pam Hasty
James Hawthorne

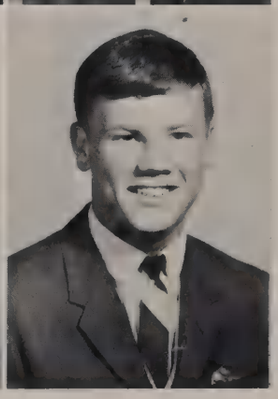

Trudy Hendrix
Bobby Henry
Judy Hilman

Hey, Gary, Since When do they Spell Boys G-i-r-l-s?

Gary Hocutt

Newspaper Staff going to SMU Conference Oct. 14, 1966

Bruce Hosford
Keith Hussong

Shari Ingle
Madelon Jacobs
Carol Johnson

Steve Johnson
Doug Kaatz
Donna King

Virginia Knapp
Anne Kuehl
Alan Ladd
Dora Lane

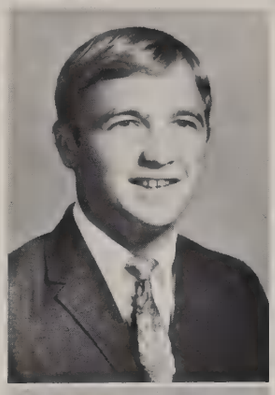

Mike Latham

Sandra Layton

Ronnie, The Artist???

Marjorie Leroy

Steve Latham
Scott Long
David Lowrance
Brenda Lucus

Beverly Mangono
Pam Mankin
Billie Martin

Jest Whistle A Happy Tune

Linda Martin

Danny Carter
Mimi McCauley

I didn't mean it Like That

Maxime McClurkan

Sandy Hill

JUNIORS LEAD THE SCHOOL

Billy McCullough
Kevin McDowagh

Gary McDow
Judy McKay

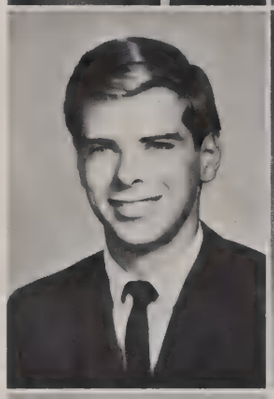

Larry McKay
Janita McKissock

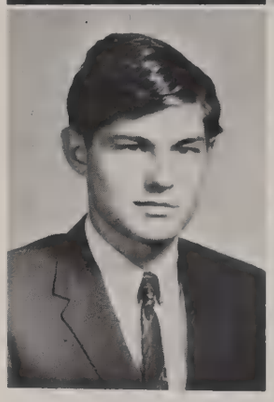

David McLine

Larry McMillian
Sheila McWilliams

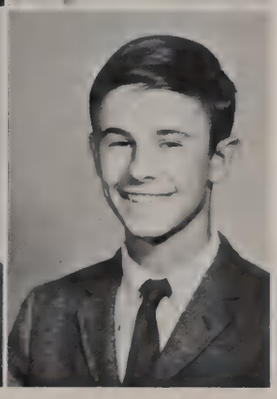

Bill Merrick
Charles Miles

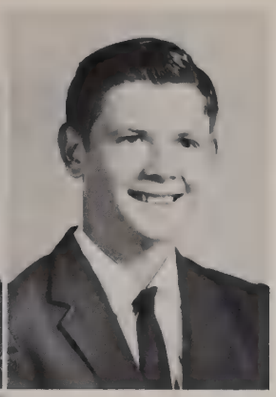

Mickie Miller
Glen Mitchell

Jo Anna Moore
Larry Moore

Gloria Moreno

IN COWBOY ACTIVITIES

Janice Morgan
Charlotte Morrison

James Moulton
Janice Myrlin

Charlie Nix
Joe Olive

Gary Parker
Macklyn Parker

Jackie Patterson

Jana
Pearson
Nathan
Penn

Janie Peterson

Judy Peterson

Helen Pierce

Norma Pirkle

Jerry Pittman

Jackie Oliver
Dana Ramsey

Pat Rash

Sherry Rayner

Clay Reed

Doris Reynolds

Vickie Riehn

Thurma Rogers

Billy Rotan

Jack Rotan

Linda Ruark
James Russell

Brenda Ryon
Anita Sabinske

Frankie Salamone
Judy Sanches

"2 for a nickel"

Linda Sare

Barbara Sargent

Pat Scott
Darrell Shaw

Jenny Shely
Steve Shepardson

Jenny Shurson

Linda Simpson

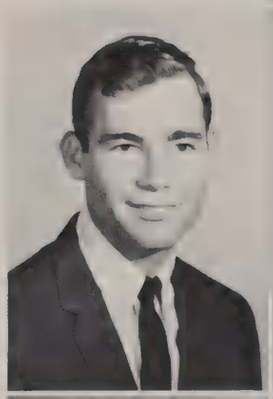

Danny Smith
Sonny Smith

Nina Smith
Anne Smith

Carolyn South
Leona Stand
Beverly Stanley

Sharon Steck
Scott Swanson
Eudora Tehauno

Tommy Thorn
Larry Thrasher

JUNIORS

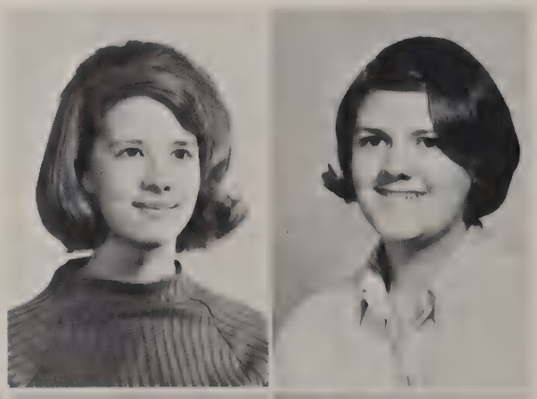

Vicki Lynn Tillery
Poppy Tollett

Ronnie Townsend
Ronnie Tyndell
Eddie Vibbert

Steve Waldeon
Davd Walker
Randall Wallace

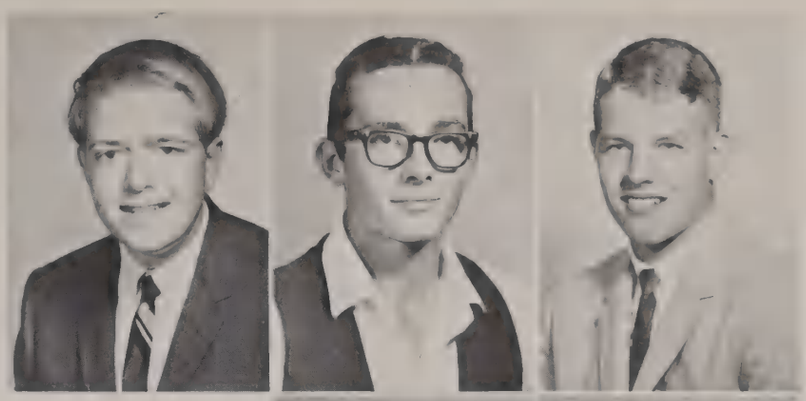

Sandy Waters
Sherri Westerlage

'67

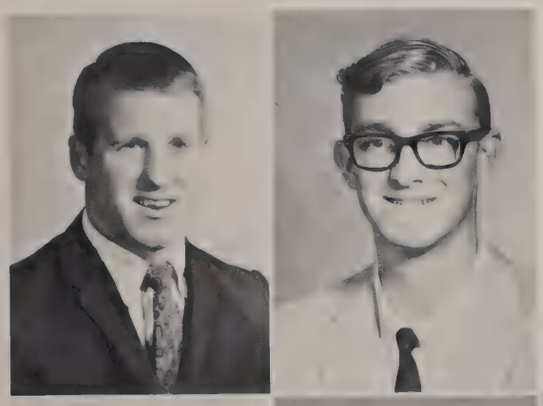

Gary Wiggins
Weldon Willingham

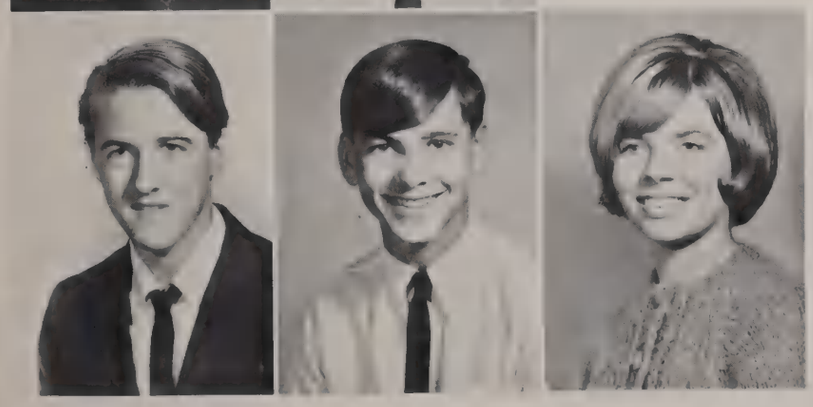

Paryl Wilson
Richard Wilson
Cookie Wood

Kenneth Worden
Larry Yates
Rollin York

Shari Young
Stella Zear
Linda Olive
Judy Tawwater

JUNIORS NOT PICTURED

Anderson, Beki
Aubrey, Jimmy
Baker, Tommy
Bow, Tommy
Bradshaw, Sharon
Callahan, Timothy
Clark, Holly
Cofield, Mike
Crawford, Mike
Davis, Calvin
Dennis, Beverly
Dillon, Judy
Ewer, Sherry
Edmonds, Mickey
Francis, Michael
Franklin, Roy
Green, Jimmy
Greer, Cheryl
Haney, Randy
Hankins, Ava
Harris, Mike
Holman, Billy
Hudgins, Linda
James, Clint
Johnson, Kris
Kusserou, Arnold
Langley, Larry
Latham, Steve
Miller, Glenn
Murphy, Gary
Powell, Mike
Stanley, Carolyn
Waggner, Jo Ann
Walker, Ricky
Welch, Darlene
White, Robert
Williams, David
Williams, Judy
Wright, Elwood

Judy Hilman and Pam Hasty lead Calico's in Sock Day Routine

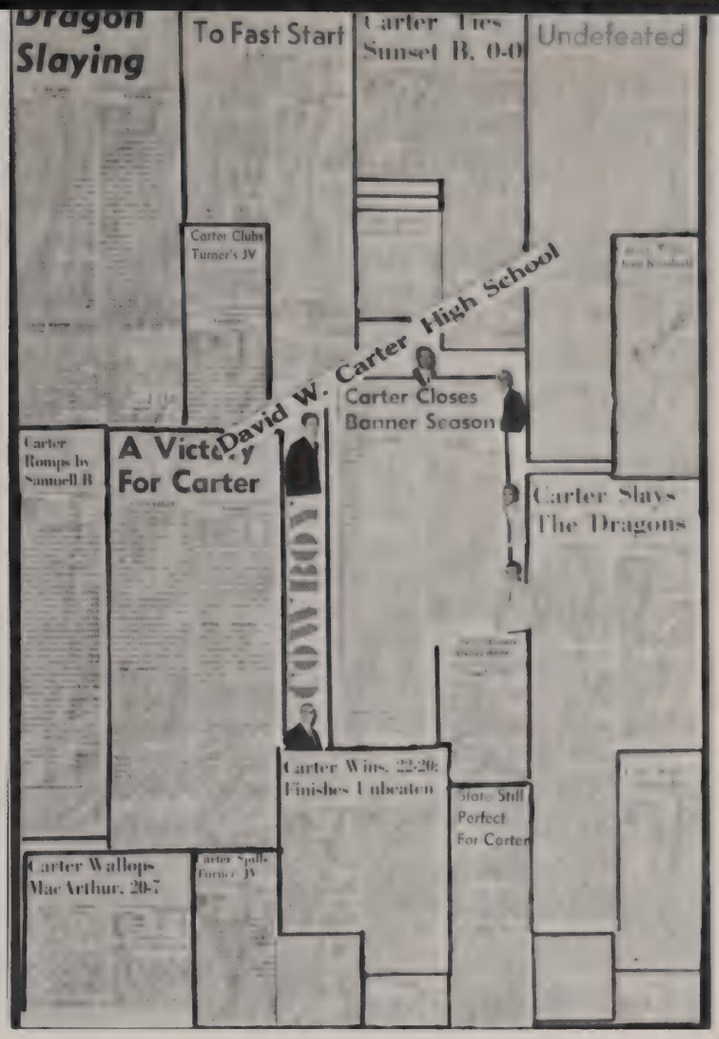

Do we need to say anything?

Students Subscribe to Annual.

It's a bird, it's a plane . . . No, it's Diana and Chris.

Mr. Keisler and Andrea Dickey help in homeroom discussions.

Would you believe, it's nearly finished?

Everyone for Co-Education in the Boy's Locker Room, raise your hand.

Princess Catherine Caradja of Romania spoke to Carter Students November 21, 1966

Mrs. Northcutt adds unique atmosphere to Carter Pep Assembles.

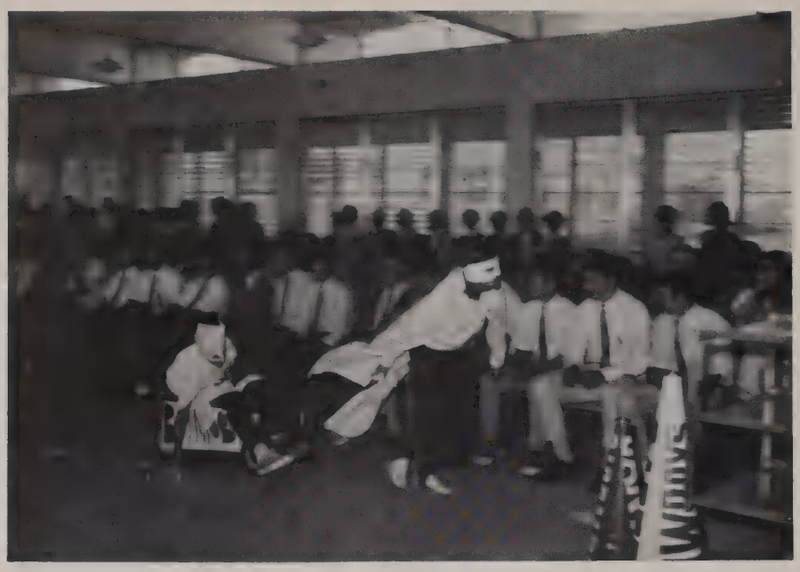

But, Mama I don't want to brush my teeth.

Carter vs Samuell Pep Rally

Now boys, I've told you about this . . .

Student Council-Nominees

Mr. Lichteninwald and wife

Clint James, and Bill Merrick speak at Samuell Pep Rally

Y Lunchroom

"If I told you once, I've told you twice."

CLASS OFF

Gary Heckt Sherry Danils

ICERS

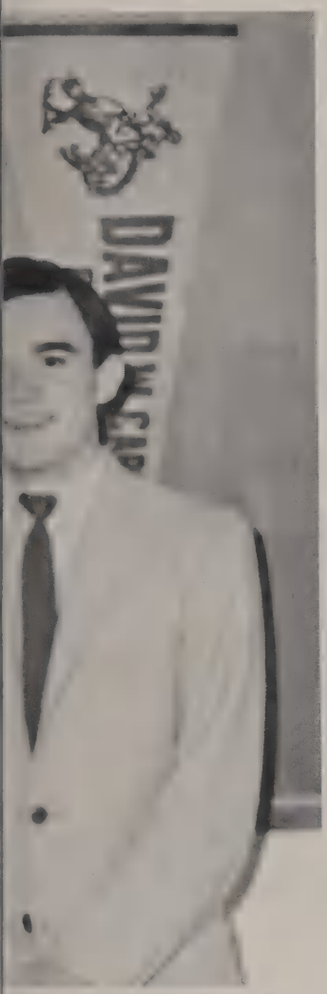

Kearney Padgett

SOPHOMORES

DON BLACKWOOD, PRESIDENT
(NOT PICTURED)
GARY HECHT, TREASURER
SHERRY DANIELL, SECRETARY
KEARNEY PADGETT, VICE PRES.

Robert Acuff
Cecil Adams
Phillip Adams
Mike Allen

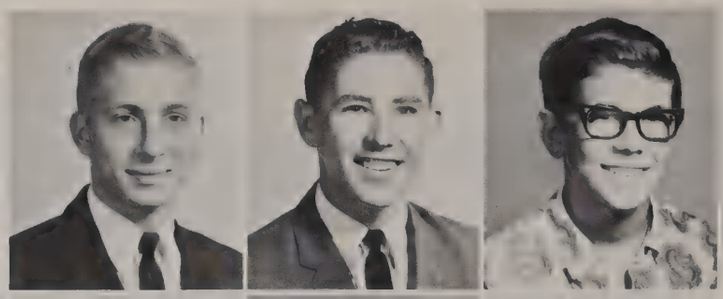

Guy Ames
David Anderson
Debby Anderson
Dora Anderson

Steve Anderson
Bill Anderson
Linda Kay Andrews
Steve Armstrong

David Ashley
Tommy Ashley
Marcie Atherton
Deborah Bacon

Jill Bailey
Joy Bailey
Lynne Baker
Steve Baker

Carolyn South, Bev Dennis, and Pat McElreath Prepare Routines?

Pat McElreath & Melissa Clark???

Cowboy Socks

Kathy Bales
Nancy Bangham
Jeff Bartlett
Stephanie Bartlett

Ruth Beal
Richard Bell
Paul Benfield
Cheryl Bennight

Mona Benson
Margaret Bently
Shelia Biggs
Sidney Bigham

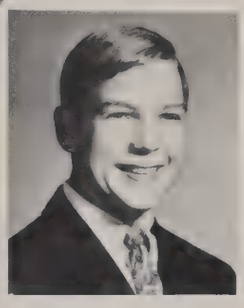

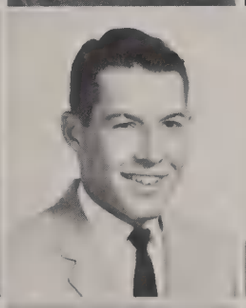
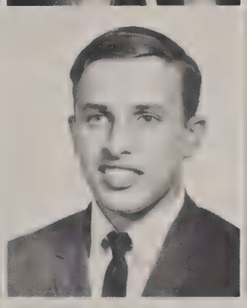

Margaret Black
Don Blackwood
David Bourguid
Betty Bauver

Jimmy Brantley
Carol Brockett
Chris Brooks
Claudia Brooks

Would you believe Ringo?

Ring Leader

Students participate in sock day activities

Melvin Brown
Mike Brown
Mike Bruce

Nancy Burris

Robert Bullard
Donna Burnett

David Cain

Ed Burnett

Terry Cain
Donna Cameron

Tim Cappelli
Sharon Cartwright
Carla Chafin

Lewis Chamberlain
Melissa Clark
Bob Clark

Nadine Clendening
Pat Cole
Judy Coston
Mike Cox

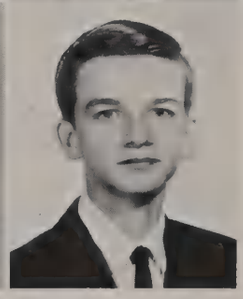

Lisa Crawford

Pam Dickson
Susan Dolleman
Pat Douglas

Rodney Crawford

Larry Driver
Carol Dubose

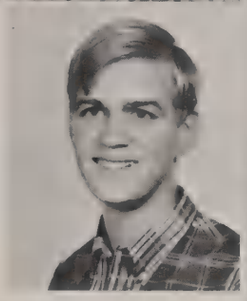

Barbara Cromwell
Sherry Culley

Michelle Dupont

Clara Cornelius
Donald Commack
Bobby Cumberland

Wanda Curlin
Glenda Curry
Sherry Daniels

Larry Davis
Becky Davis
Peggy Decker
Tony Dehart

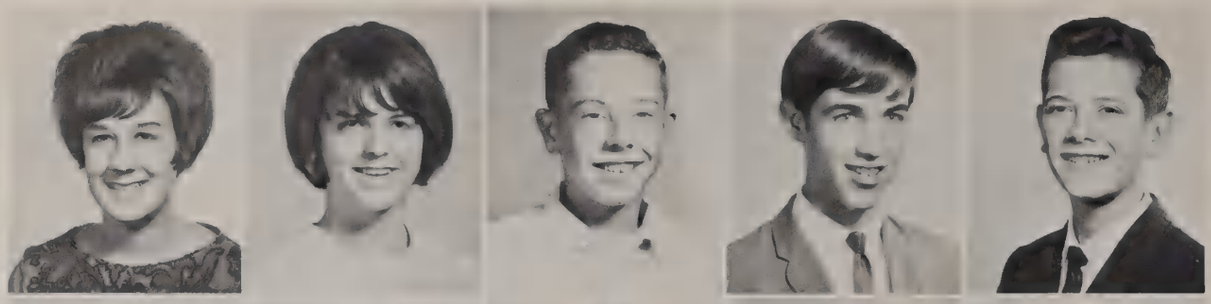

Judy Ellis
Karen Ellis
Ronnie Entrekin
Jimmy Dyson
Don Elkins

Don Eversole
Rhonda Ewing
Joanna Fair
Sharon Fant
Carol Finney

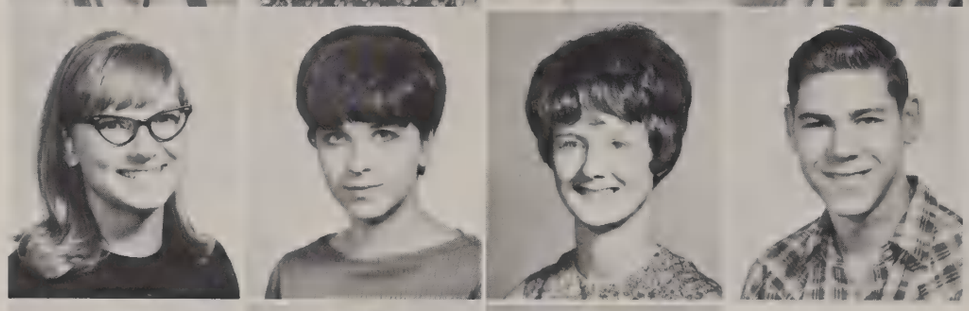

Barbara Flach
Judy Gamblin
Beverly Gill
Bill Gilmore

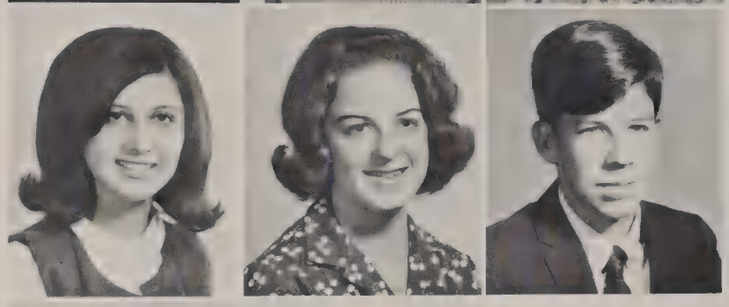

Sylvia Gonzales
Mary Clegg
Joe Green

Larry Green
Douglas Guinn

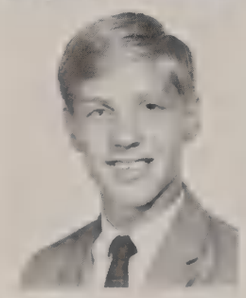

Roy Hale

Darrel Haney
Gary Harris
Carolyn Harris
Gloria Hart
Idella Hart

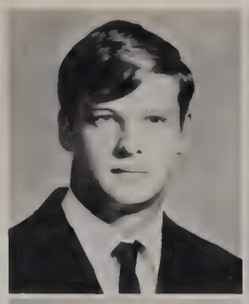
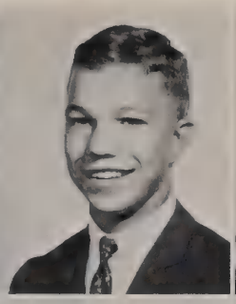

Barbara Hawkins
Oscar Head
Nancy Heard
Gary Hecht
Larry Heitman

Ronnie Hellner
Jerry Hickey
Alice Marie Hill
Carolyn Hill

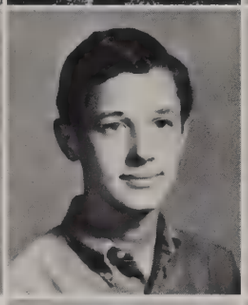

Cherilyn Hill
Bruce Hines
John Hoeffler

Ricky Hosford
Judy Hrncir

Connie Hulen

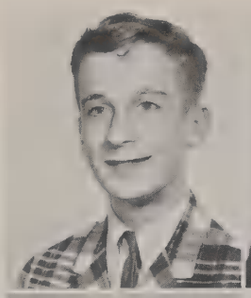
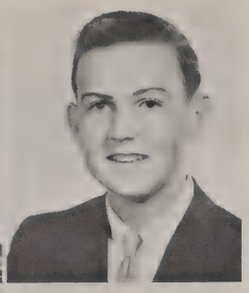

John Hunt
Keith Hussy

Linda Ivy
Glenda Jackson

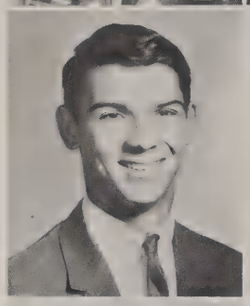
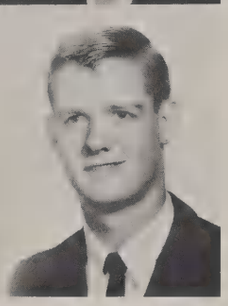

Ken Janasko
Billy Jones

Billy Jones
Charles Jones

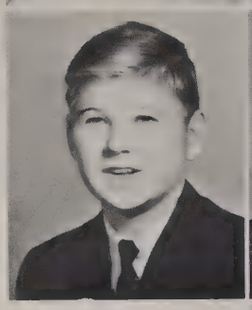

Jane Ann Jones

Karen Jones

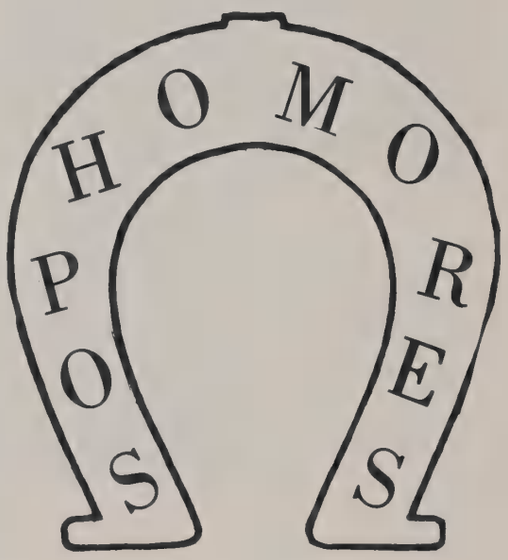

Robert Jones

Gary Joy

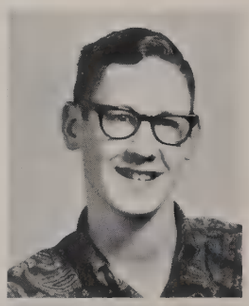

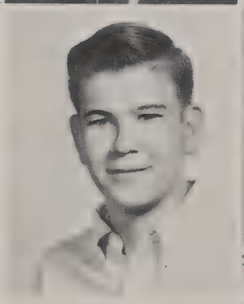

Lee Jowell
Joanne Kay

Sunny Kleinwachterl
Johnny Klepper

Linda Knutson
Marilyn Kostzuta

Pat Kusserou
Wayne Keever

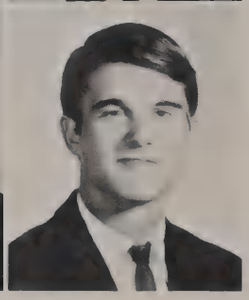

Harry Laird
Phil Larson

Cathy Leach
Mike Leveen

Jewell Lewis
James Little

Vicki Loftice
Steve Lowrey

Sharon Lusk

Danny Mark

Rosemary Marceleno

Tommy Marshall

Danny Matem
Shirley McCaffrey

Ricky McCarty
Mike McClain

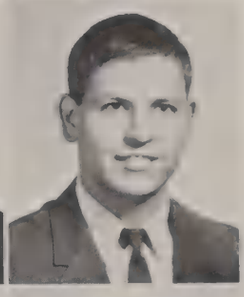

Pat McCray
Ronald McCumsey

Gary McDonald
Pat McElreath

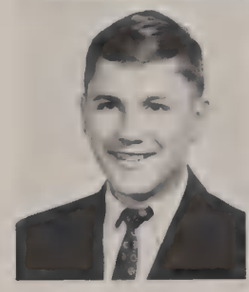

Gary McKeever
Leslie McKinney
Susan McLean

Becky McNellis
Patricia Meeks
Debbie Mins
Donna Mitchell

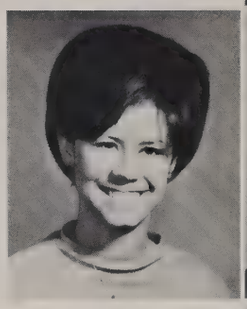

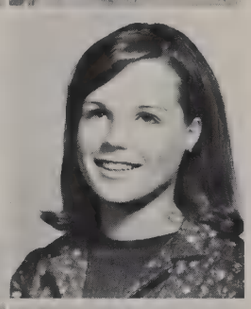

Barbara Moorehead
Don Myrlin
Cathy Neal

"Keep your standards high
Find your Task and do it"

Kenneth Needham

Grace Nelson

Barbara Newton
Gregory Nichols
Randy Nix
Andrea North

David Olive
Kearney Padgett
Brenda Paige
Linda Patterson

Nancy Patterson
David Peck
Carla Phillips
Don Pitts

Charles Pairrier
Adella Poovey
Betty Porter
Charlsye Prater

Becky Reeves

Ronnie Reeves

The Finest Things in life are
Those we neither sell nor buy:

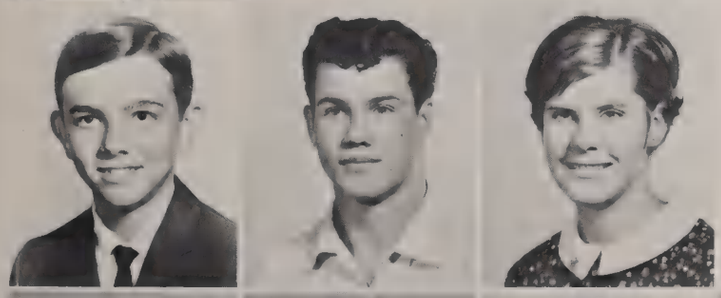

Clay Rittinberry
Bill Ritter
Debi Roberts

Jan Robertson
Astraletta Roe
Ken Ryon
Robert Saunders

Lynne Sawyer
Jerry Selman
George Shawver

Debbie Simmons

Phyllis Simmons
Elaine Stovacek
Lanny Smith

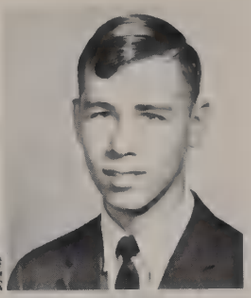

Lori Smith
Ritha Smith

Gene Standlee
Steve Starns

Lorrie Starr
Phyllis Stewart
Tony Stagner

Diane Stone

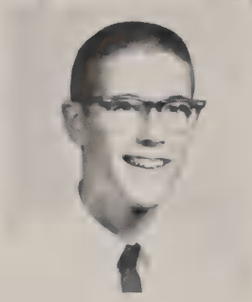

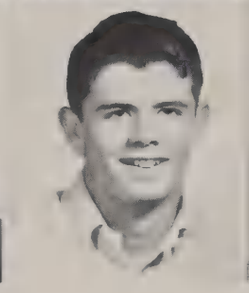

Steve Strong
Sue Summerill
James Tanner
Mary Jo Taylor

SOPHOMORE

Terry Taylor
Tracy Taylor
Janet Terry
Judy Terry

Valerie Theobalt
Connie Thompson
Fil Thorn

Linda Thrall

Carmen Trail
John Tufts

Sheila Vaughn
Pauline Turner

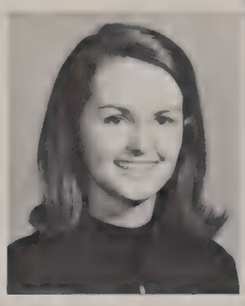

Bobby Vetkoetter

Sherry Valentine
Ralph Waite
Gary Walker

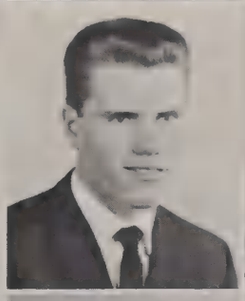

Max Walker
Jimmy Weaver
Myra Wiempe
Robert Wells

CLASS

Barbara West
Corliss West
Linda Wetzel
Jackie Whillans

John Whitlow

Sharon Wilburn
Bob Whittington
Cathy Wilson

Reed Wilson
Gary Winburn
Susan Wolfe

Jerry Worley

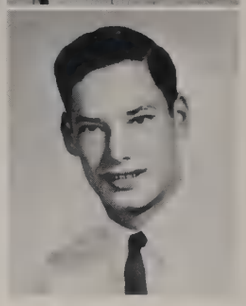

Larry Worley

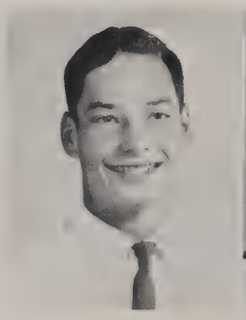

Paula Young

SOPHOMORES NOT PICTURED

Bambico, David
Behrman, Chris
Bellomy, Tommy
Bowens, Toney
Brewer, Nancy
Burns, Becky
Cartwright, Sharon
Chambers, Michael
Channey, Rod
Childers, Rodney
Collins, Robert
Coppock, Tom
Corquill, A.D.
Cox, Danny
Craig, Philip
Davis, Glenn
Delaughter, Mike
Eddleman, Cathy
Galindo, Sandra
Gillaspy, Nancy
Green, Buddy
Hansard, Judy
Heiman, Bill
Hill, Robert
Holloway, Larry
Ivy, Frank
Johnson, Phil
Johnson, Scott
Jones, June
Kikuchi, Harry
Landers, Marshall
Larue, Frank
McFald, Mike
McFarland, Rick
Miller, Glen
Miller, Richard
Morris, Robert
Morrison, James
Needham, Jack
Oliver, Pam
Oloom, Gary
Pierce, Betty
Powell, James
Powell, Pat
Reames, Mike
Shelton, Ruby
Shields, Stephen
Shipp, Jerry
Shoemake, Danny
Stevens, Carol
Tatom, Karen
Thomas, Tommy
Waltom, Linda
Welch, David
Welch, John
Woodside, Woody

ACTIVITIES

COWBOYS HA

"CATFISH"

Carter Cowboys really have the spirit. We are proud of our new school and all that it stands for. We have a great Athletics department, organizations, faculty and student body.

WE DID IT

WESTERN DAY CO

VE THE SPIRIT

MR. LICHTENWALD

GIVES TALK

CHEERLEADER'S SUPPORT

BOYS VS. OWLS

CALICO TRY-OUTS

ATTENTION!

1-2-3-4-5-6-7-8

Miss Cleveland talks on the evils of drinking

I sure wish I had used my Ban deodorant

Well, I was here first

I just can't take much more

I just have to get out of here

Would you believe

BASKETBALL ASSEMBLIES — GREAT

Cheerleaders still bubbling over with spirit

Our *great* basketball coach

And a one and a two . . .

It's a bird, it's a plane, it's Donna.

Duh . . .

ORGANIZATIONS

GUIDES CLUB

FIRST ROW — Mrs. Nall, Sandra Barnett, Joy Bailey, Shielia McWilliams, Michelle DuPoint, Don Myrlin, John Brewster, Mrs. Hyer. SECOND ROW — Nina Smith, Eudora Tehauno, Sherry Daniell, Jana Pearson, Pam Bradley, Judy Williams, Lanny Smith, Chris Brooks, THIRD ROW — Bobby O'Neil, Larry McKay, Ruth Beal, Madelon Jacobs, Kris Johnson, Doug Kaatz.

Carter High School is proud of a unique group known as the Guides club. When you visit Carter High, you will be greeted by one of the members of this group and shown through our lovely new building.

They have twenty five members and are sponsored by our study hall teachers, Mrs. Hyer and Mrs. Nall.

Two Guide Club Members Carla Phillips and Lanny Smith

ART CLUB

1st ROW — Cheryl Greer, Donna Burnett, Peggy Decker, Myra Wimpee, Mimi McCauley, Janis Morgan, Claudia Brooks, Linda Martin, Ann Kuehl, Chris Brooks, Dora Lane, Pat Douglas, Karen Jones, Glenda Jackson, Glenda Curry, Sherry Ewer, Diane Stone 2nd ROW — Brenda Lucus, Pat Beerie, Sharon Blanton, Shari Ingle, Veneta Baker, Sandra Layton, Janet Glover, Joanna Moore, Judy Peterson, Janie Peterson, Stella Zear, Andrea Dickey, Martha Adams, Sue Harrison, Lanny Smith, Miss Miracle 3rd ROW — Don Elkins, Melvin Brown, Sidney Biggs, Linda Thrall, Beverly Manago, Linda Knutson, Carmen Trail, Pat McCray, Jill Bailey, Judy Ellis, Cathy Neal, Jackie Oliver, Jerry Hickey, Tommy Baker 4th ROW — Steven Craig, Deborah Bacon, Theresa Wood, Ruth Beal, Shirley McCathery, Susie Dolleman, Bill Ritter, Lorie Star, Tracy Taylor, Gary Clayton, Billy Rotan, Larry Green, Danny Carter 5th ROW — Beverly Gill, Valerie Theobalt, Leona Stand, Pat Scott, Glenda Hall, Eudora Taluntato, Marilyn Kostzuta, Darrell Wilson, Terry Taylor, Mike Baker, Jack Rotan, Gary Parker, Toni DeHart

Miss Carolyn Miracle sponsors Art Club and the Spurs.

ANNUAL STAFF

1st ROW: Sponsor Mr. Upchurch, Scott Long, Sheri Westerlage, Nancy Bangham, Betty Bauer, Marjorie Leroy, Mertis Anderson, Denise Allen, Cheryl Loftice. 2nd ROW: Linda Wetzel, Debbie Green, Charlsye Prater. Pam Bradley, Beverly Stanley, Cindy Brown, Sandra Layton, Veneta Baker, Sharon Blanton, Martha Adams. 3rd ROW: Sandra Hill, Debbie Anderson, Pam Dickson, Treasa Wood, Gewn Fletcher, Jane Ann Jones, Steve Latham, Nathan Penn. Not pictured Janita McKissock, Mike Brown, Pam Mankin

Mr. Upchurch and Editor Mertis Anderson discuss the Carter Bronco.

Cindy, Beverly and Mertis work hard to meet Yearbook deadline.

ROUND-UP STAFF

Meris Anderson — Editor
Marjorie Leroy — Co-Editor
Sherri Westerlage — Business Manager
Mike Brown — Sports Editor
Nancy Bangham — Organization
Betty Bauer — Activities
Cindy Brown — Classes
Denise Allen — Classes
Scott Long — Sports

ADVERTISING

Cheryl Loftice — Chairman
Beverly Stanley — Chairman
Steve Latham
Deby Anderson
Venta Baker
Charlsys Prater
Martha Adams
Jane Ann Jones
Debbie Green
Gwen Fletcher

LAYOUT

Pam Mankin
Sandy Hill
Linda Wetzel
Sandy Layton
Pam Dickson
Janita McKissock

SUBSCRIPTIONS

Pam Bradely — Chairman
Janita McKissock
Carolyn South
Thressa Wood
Sharon Blanton

R. Talmage Upchurch — Advisor

TOP ROW: Beverly Gill, Yolanda Gutierriz, Nancy Heard, Rod Tanner, Fil Thorn, John Hoeffler, Sherry Rayner, Gary Winburn, Guy Ames. THIRD ROW: Gwen Fletcher, Lynn Baker, Vicki Dennis, Shari Ingle, Reed Wilson. SECOND ROW: Pam Dickson, Judy Williams, Adella Poovey, Jane Jones, Betty Bauer, Jill Bailey, Pam Bradley, Nathan Penn, Veneta Baker. FIRST ROW: Sue Summerill, Marjorie Leroy, Cheryl Greer, Sharon Fant, Cindy Brown, Sheila McWilliams, Janis Morgan, Anita Sabinske, Peggy Decker, Mire Wimpy, Sponsor: Mrs. Price. NOT PICTURED: Janita McKissock, Pam Mankin, Jenny Shursen, Sandy Hill.

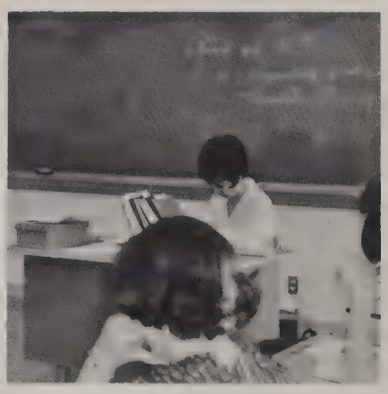

Mrs. Price, as usual, HARD at work.

WRANGLER STAFF

Gary Winburn
Editor

Guy Ames
Editor

STUDENT COUNCIL

OFFICERS

Charles Nix . . . . . .Pres.

Stephen Craig. . . . . .Vice Pres.

Jackie Allen. . . . . .Secretary

Pam Bradley . . . . . Treasurer

The David W. Carter Student Council had their organizational meeting, September 13, 1966. At this meeting a temporary chairman was elected. Election of Student Council officers took place after a torrid campaign week climaxed by the nominees stating to the student body, in an assembly, why they were best qualified to fill the particular office they were seeking. The Student Body elected Charles Nix as President; Stephen Craig as Vice President; Jackie Allen Secretary; and Pam Bradley Treasurer.

The constitution of the Student Council states that the membership will be made up of the officers plus two elected members from each homeroom, one boy and one girl. The sponsors are Lloyd White, Charley Faye Yates, and John Losher.

The Carter Cowboy Spirit prevails in the Student Council because each member realizes that the David W. Carter High School REPUTATION is "MY RESPONSIBILITY."

FIRST ROW: Guy Ames, Donna Mitchell, Larry Worley, Glenda Curry, Pam Bradley, Stephen Craig, Jackie Allen, Charles Nix, Cheryl Bennight, Mike Reams, Barbara Cromwell, Robert Acuff SECOND ROW: Danny Smith, Janis Morgan, Gary McKeever, Pat Douglas, Joe Green, Chris Brooks, Valerie Theabolt, Don Myrlin, Melissa Clark, Lanny Smith, Barbara West. THIRD ROW: Mr. Losher, Miss Yates, Mike Harris, Charlotte Morrison, Charlie Miles, Linda Martin, Jimmy Aubrey, Carmen Trail, Tim Cappelli, Judy Hrncir, Kenneth Janosko, Linda Knutson, Steve Starnes, Claudia Brooks Randy Nix, Mr. White. FOURTH ROW: Alan Ladd, Sharon Steck, Clint James, Cindy Dykes, Billy Rotan, Dariel Durreth, Madelyn Jacobs, Gary McDow, Jenny Shely, Mark Graham

Pat Rash, Chris Brooks, Judy Hrncir, Pam Bradley, Diana Dulworth and Donna Mitchel.

CARTER SPIRIT IS BOOSTED BY CHEERLEADERS

Pat Rash, Chris Brooks, Judy Hrncir, Pam Bradley, Diana Dulworth, and Donna Mitchel.

Donna Mitchell and Judy Hencir

Pat Rash and Pam Bradley

Chris Brooks and Diana Dulworth

Melissa Clark, Barbara Cromwell, Bev Dennis and Pat McRay

FLASHING BATONS HEAD COWBOY BAND

CARTER IS PROUD OF OUR OUTSTANDING MAJORETTE

CAROLYN SOUTH, Drum Majorette

CARTER BAND

BACK ROW: Linda Ruark (Sec.), David Ashley, Darrell Shaw, Roy Franklin, Theresa Wood, David Lowrance. THIRD ROW: Don Pitts, Lewis Chamberlain, Ralph Waite, Darrel Wilson, Tollet, Judy Gamblin, Gary Joy, Larry Langley, Sidney Bigham, Linda Thrall. SECOND ROW: Reed Wilson, June Jones, Ken Ryon, Carol Johnson, Harry Smith, Lynne Sawyer, Marjorie Leroy, Sue Summerill. FIRST ROW: Pat McElreath, Beverly Dennis, Carolyn South, Barbara Cromwell, Melissa Clark.

Mr. Rumbley gives individual instructions to band students, but since when does Gary play the Cornet?

CALICOS

PAM HASTY

JUDY HILMAN

CINDY DYKES

1st ROW: Lieutenant, Pam Hasty; Captain Judy Hilman; Lieutenant Cindy Dykes. 2nd ROW: Barbara West, Carmen Trail, Gloria Moreno, Carla Chaffin, Sherry Daniel, Cathy Neal, Jenny Shelly, Lori Smith, Vicki Riehn, Judy Peterson, Susan Wolf. 3rd ROW: Pat McCray, Janice Myrlin, Anne Smith, Sue Harrison, Linda Martin, Jill Bailey, Anne Kuehl, Lynne Baker, Cheryl Bennight, Charlotte Morrison. 4th ROW: Linda Knutson, Mimi McCauly, Judy Ellis, Joanne Moore, Janet Glover, Jackie Allen, Gloria Hart, Judi Tawwater, Jackie Oliver, Phyllis Simmons. 5th ROW: Beverly Gill, Jana Pearson, Corliss West, Deborah Bacon, Dariel Durrett, Dora Lane, Claudia Brooks, Yolanda Guiterrez, Brenda Ryon, Sharon Cartwright.

Lieutenant: Pam Hasty

Captain: Judy Hilman

Lieutenant: Cindy Dykes

Joy Bailey

Ruth Beal
Donna Burnett

Terry Cain
Pat Cole

Pam Dickson
Karen Ellis

Pam Elmore
Rhonda Ewing

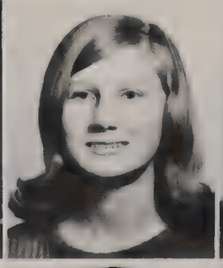

Barbara Flach
Gwen Fletcher
Glenda Hall
Carolyn Harris
Idella Hart

Nancy Harris
Karen Jones
Sunny Kleinwachter
Marilyn Kootzuta
Sandra Layton

The SPURS were the first cheering section organized at David W. Carter High School. Its members with their sharp-looking uniforms, white cowboy hats and red bandanas, made an attractive addition to the Carter football fans in the grandstand. The loyal SPURS followed the team to faraway football fields cheering our first cowboy football team to an outstanding undefeated season.

Officers for 1966-67 season are: Captain — Martha Davaloz, and Rosemary Marcelano and Judy Terry, Lieutenant — Lanny Smith, Connie Thompson, Pat Cole, Anita Sabinske, Teresa Cain, and Linda Simpson

Sponsor: Miss Miracle

Rosie Marceleno

Shirley McCaffrey
Judy McKay

Becky McNellis
Pat Meek

Brenda Paige
Carla Phillips

Sherry Rayner
Doris Reynolds

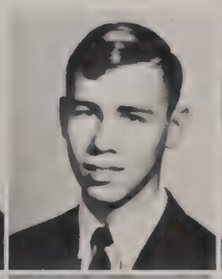

Jan Robertson
Linda Sare
Lanny Smith
Retha Smith
Dianne Stone

Leona Stans
Janet Terry
Judy Terry
Eudora Tehauno
Vickie Tillery

RED CROSS

1st ROW — Sherry Rayner, Linda Wetzel, Cathy Neal, Phyllis Simmons, Judy Tawwater, Lori Smith, Jackie Williams, Nancy Bangham, Janita McKissock, Janet Glover, Teresa Wood. 2nd ROW — Benny Gresham, Yolanda Gutierrez, Terry Cain, Sylvia Gonzales, Judy Peterson, Diana Stone, Sharon Cartwright, Delores Tollett, Carolyn South, Ronny Reeves, Ronny McCumsey, Miss Yates 3rd ROW — Scott Long, Kenneth Needham, Mike McClain, Randall Wallace, Bruce Hines, David Bourquin, George Shawver, Jerry Easley, Gary Hocutt, Bruce Hosford

SHERIFF'S POSSE

The Carter Sheriff's Posse is a unique organization sponsored by Mr. Robinson and Mr. Chambers. They add much to the Carter Spirit at the pep assemblies and the football games.

SCIENCE CLUB EXAMINES MODELS

FIRST ROW — Corliss West, Lannie Smith, Ronnie Entrekin, Mike Harris, Judy Brannon, Janet Glover. SECOND ROW — Larry Moore, Steve Craig, John Hoeffler, Danny Smith, Gary McDow, Gary Hecht, Anne Smith

Scott, did I hear a squeal?

Ouch! that hurt Madelon

Keep your hands to yourself James.

PROJECTIONIST

TOP ROW — Darrell Wilson, Stephen Craig, Frank LaRue, Thomas Cappock, Gary Parker. 2nd ROW — Larry Green, Sidney Bigham, Randy Nix, Don Elkins. 1st ROW — Mac Brown, Robert Wells, Ronnie Barringer.

FLAG PATROLS

Keith Hussey
Tommy Ashly
Ronnie Entrekin

LIBRARY ASSISTANTS

STANDING — Mrs. Kerr, Judy Williams, Joanna Waggoner, Pat Kusserow, Martha Davaloz, Barbara West, Barbara Moorehead, Melissa Clark, Jackie Allen, Charlotte Morrison, Lisa Crawford. SEATED — Mrs. Grebetz NOT PICTURED — Jerry Pittman, Sharon Blanton, Janet Glover, Doris Reynolds

Mrs. Grebetz is honored by faculty on birthday and opening of new library.

STUDENT OFFICE HELPERS

FIRST ROW: Diane Stone, Linda Ivy, Donna King, Norma Perkel, Linda Olive, Barbara Seargent, Beverly Dennis, Pat Rash, Claudia Brooks, SECOND ROW: Sherri Ewer, Adela Poovey, Scarlett Foster, Linda Goff, Judy Gamblin, Sharon Steck, Sherry Rayner, Steve Craig, Cheryl Greer. THIRD ROW: Vicki Dennis, Linda Simpson, Pam Dickson, Gwen Fletcher, Trisha Jackson, Ronnie Entrekin, Silvia Gonzales, Debbie Simmons, Corliss West.

FRENCH CLUB

FRONT ROW: Nathan Penn, Macklyn Parker, Jo Beth Bennett, Shirley McCaffrey, Sherry Valentine, Linda Wetzel, Sponsor: Miss Yates, Sandy Hill, Jackie Oliver, Carolyn South, Sheila McWilliams. SECOND ROW: Mark Graham, Criss Behrman, Jimmy Aubrey, Kearney Padgett, Donna Burnett, Pat Cole, Anita Sabinske, Mimi McCauley, Charlsye Prater, Sharon Cartwright, BACK ROW: Harry Smith, Judy Branom, Rick Hall, Clay Reed, Jerry Easley, Charlie Nix, Alan Ladd, Mike Powell

GERMAN CLUB

Cris Johnson
Steve Farrar
Mickie Miller
Danny Smith
Allen Gray

PAN AM CLUB

FRONT ROW: Pam Bradley, Phyllis Simmons, Sherry Daniel, Judi Tawwater, Gary Hecht, Sherri Westerlage, Sue Thompson, Jana Pearson, Judy Ellis, Sponsor: Miss Stamps. SECOND ROW: Tommy Marshall, Susan Summerill, Carol Hill, Carmen Trail, Sharon Fant, Vicki Dennis, Peggy Decker, Wanda Curlen, Brenda Ryon, Janet Glover, Debra Bacon, Gary Harris. THIRD ROW: Jane Ann Jones, Gloria Hart, Cheryl Bennight, Lynn Baker, Betty Bauer, Nancy Patterson, Sharon Blanton, Linda Golf, Maxine McClurken, Poppy Tollett, Denise Allen, Martha Davaloz, Larry Moore. LAST ROW: Gary Winburn, Weldon Willingham, Judy Sanches, Vicki Reihn, Pam Hasty, Carol Harris, Debbie Robbins, Lori Smith, Guy Ames, Judy Hilman, Cindy Dykes, Janis Myrlin.

Los vaqueros tienen esperanza que el club será muy bueno en el próximo año como este año.

The language lab is truly an asset to learning students

JUNIOR CLASSICAL LEAGUE

1st ROW — Linda Knutson, Nancy Heard, Beverly Gill, Robert Wells, John Hoeffler, Sherry Rayner, Madelon Jacobs, Cherilyn Hill 2nd ROW — Mrs. Price, Linda Thrall, Douglas Guinn, June Jones, Sharon Lusk, Brenda Paige, Barbara Cromwell, Mertis Anderson, Marjorie Leroy, 3rd ROW — Jackie Oliver, Sharon Steck, Lois Gray, Barbara Newton, Kathy Bells, Robert Jones, Sunny Kleinnachter, Debbie Anderson 4th ROW — Cathy Neal, Daryl Wilson, Mike McFall, Mike Allen, Susan Wolfe, Pat McCray

"Join the Price rebellion — you can tell they're good guys; they all have white teeth !"

W
n,
wn
er
aig
dams

ROW
ford
ansen
issock
n

TRAFFIC SAFETY

CHESS CLUB

SEATED
Gary Hecht
Ken Ryon

STANDING
David Cody
Doug Guinn
Steve Craig
David Ashley
Reed Wilson
Bill Gilmore
Rodney Chaney
Mr. Keisler

F B L A

FIRST ROW: Joanna Moore, Charlotte Morrison, Madelon Jacobs, Judy Peterson, Jana Pearson, Dora Lane, Cheryl Loftice, Jenny Shely, Anita Sabinske, Linda Simpson, Debbie Drummond, Miss Noah. SECOND ROW: Danny Smith, Linda Olive, Beverly Dennis, Cindy Brown, Shelia McWilliams, Beverly Stanley, Vicki Dennis, Yolanda Gutierrez, Beki Anderson, Doris Reynolds, Cindy Dykes, Judy Hilman. THIRD ROW: Eudora Tehuano, Pat Scott, Judy Jeffs, Joanne Wagner, Linda Martin, Anne Kheul, Gary Wiggins, Brenda Ryon, Janet Glover, Sherri Westerlage, Venita Baker, Trudy Hendrix, Scarlette Foster. FOURTH ROW: Glenda Hall, Charlie Nix, Vicki Riehn, Pam Hasty, Harry Laird, Poppy Tollett, Maxine MacClurkan, Gloria Morreno, Jackie Oliver, Gwen Flecher.

DWC
42
69

FUTURE NURSES

FIRST ROW — Karen Ellis, Shari Ingle, Linda Ivy, Veneta Baker, Mrs. Rowena McAllister. SECOND ROW — Linda Olive, Norma Perkle, Pat Bartee, Brenda Lucas, Sunny Klinewachter, Donna Cameron, Sharon Steck, Donna King, Sylvia Gonzales

Mrs. McAllister takes Mike's blood pressure.

THEBES AND THESIS

1st ROW: Cherilyn Hill, Guy Ames, Sue Harrison, Carolyn South, Cheryl Loftice, Mertis Anderson, Margaret Bentley, Valerie Theobalt, Marjorie Leroy, Cookie Wood, Lynne Sawyer, Douglas Guinn, Sponsor Mrs. Hendricks. 2nd ROW: Claudia Brooks, Janita McKissock, Pam Mankin, Gary Hocutt, Beverly Gill, Deborah Bacon, Barbara Newton, Steven Craig, Lanny Smith. 3rd ROW: Charlie Miles, Donny Pitts, Gary Winburn, Scott Long, Charlsye Prater, Doris Reynolds, Clay Reed.

The speech and debate club, known as Thebes and Thesis is composed of students taking speech and debate. In Carter's first year in the speech department, they walked out with four 2nd and 3rd place awards at their first tournament.

Students practice for one-act play — "The Marriage Proposal"

KEY CLUB

1st ROW — Mark Graham, Bruce Hines, Bobby Clark, Steve Starnes, Gary Wiggins, Jimmy Aubrey, Benny Gresham, Nathan Penn, Gary McDow, James Little. 2nd ROW — Kenneth Needham, Ronnie Townsend, Kearney Padgett, Don Myrlin, Chris Brooks, Gary Hecht, Phil Thorn, John Hoeffler, Lanny Smith, Larry Davis, John Hunt. 3rd ROW — Ray Ground, Ronny Reeves, Steve Anderson, George Shawver, Jerry Easley, Gary Hocutt, Robert Wells, Steve Farrow, Mike McClain, Clint James. 4th ROW — Paul Benfield, Doug Kaatz, Ricky Hall, Mike Bruce, Bill Heiman, Ricky McCarty, Jerry Worley, David Bourgin, Larry Worley, Mike Harris. 5th ROW — Coach Todd, Alan Ladd, Randy Nix, Danny Smith, Charlie Nix, Harry Laird, Ken Janosko, Gary McKeever, Rod Tanner, Mr. Bellamy

Boys work out in Gym.

CARTER CHORUS

1st ROW — Pam Bradley, Rose Marcellano, Lois Gray, Judy Terry, Carolyn Hill, Rhonda Ewing, Carolyn Harris, Judy Geffs. 2nd ROW — Becky McNellis, Barbara Flach, Nancy Heard, Pam Dickson, Gloria Eaisly, Sheila McWilliams, Cindy Brown, Joy Bailey, Alice Broyles, Judy McKay. 3rd ROW — Judy Sanchez, Astraletta Roe, Becky Anderson, Karen Jones, Marjorie Leroy, Carol Johnson, Janie Butler, Judy Williams, Cheryl Greer, Pat Dolleman. 4th ROW — Charles Miles, Clay Reed, Bill Ritter, Steve Latham, Larry Moore

Chorus waits to perform at Dedication of the new Carter High

Jackie Allen — Pres.
Judy Ellis — Vice Pres.
Ann Kuehl — Sec.
Charlotte Morrison — Treas.

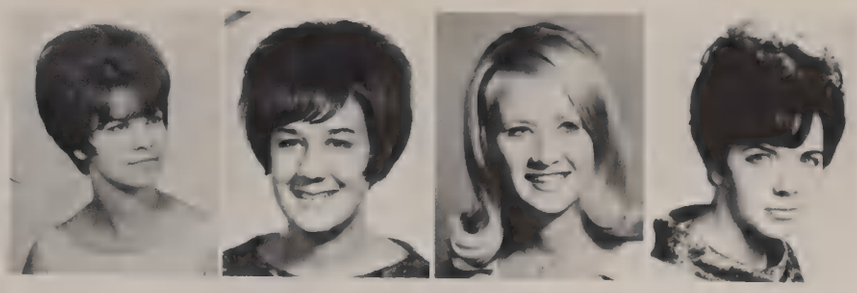

Y-TEENS

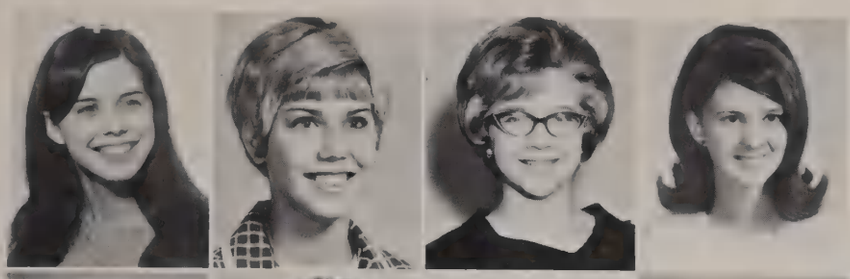

Deborah Bacon
Betty Bauer
Ruth Beal
Kathy Burden

Donna Burnett
Pat Cole
Cindy Dykes
Gloria Edwards
Karen Ellis

Rhonda Ewing
Janet Glover
Linda Golff
Sue Harrison
Judy Hillman
Jane Jones
Karen Jones
Sunny Kleinwachter
Linda Martin
Shirley McCaffrey
Janita McKissock
Kathy Miars
Donna Mitchell
Jackie Oliver
Jana Pearson
Janie Peterson
Judy Peterson
Carla Phillips

Jan Robertxon
Brenda Ryon
Jenny Shelly
Debbie Simmons
Linda Simpson
Judi Tawwater
Janet Terry

GARY McDOW
Most Handsome Junior Boy

JUN

FAVOR

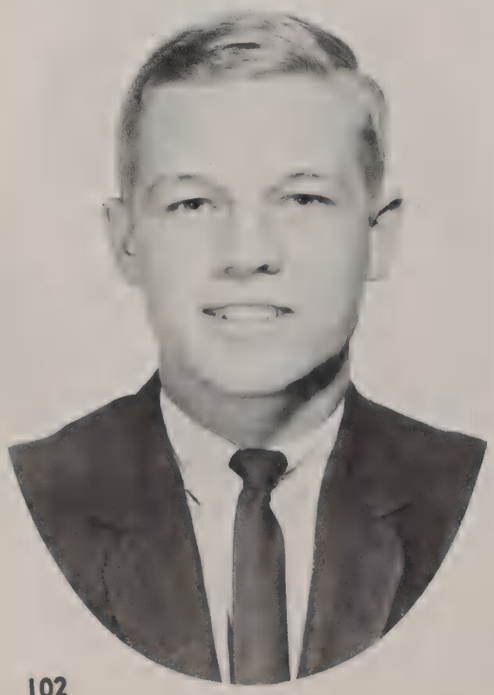

RAY GROUND
1st Runner Up

IOR

ITES

ANN KUEHL
Most Beautiful Junior Girl

JANIS MORGAN
1st Runner Up

GARY WIGGINS
Friendliest Junior Boy

CHARLES NIX
1st Runner Up

JANA PEARSON
Friendliest Junior Girl

DIANA DULWORTH
1st Runner Up

SHERRILL WESTERLAGE
Junior Girl Most Likely To Succeed

PAM HASTY
1st Runner Up

MIKE HARRIS
Junior Boy Most Likely To Succeed

DANNY SMITH
1st Runner Up

SOPHOMORE

CATHY NEAL
Most Beautiful

SHERRY DANIEL
Friendliest Girl

GARY HECHT
Most Likely To Succeed

STEVE STARNS
Most Handsome

TIM CAPPELLI
Friendliest Boy

FAVORITES

PHILLIS SIMMONS
Most Likely To Succeed

MILITARY

1st ROW: Ronald J. Kirk, Nathan Penn, Frankie D. Salamone, David Cody, Roy L. Franklin, Allen R. Gray, David E. Walker, James L. Hawthorne, Douglas W. Guinn

CADET LEADERS

Cadet Corps Commander —	Cdt 1st Lt. Nathan Penn
Cadet S-1	Cdt 2nd Lt. David Cody
Commander, CoA	Cdt 2nd Lt Allen Gray
Commander, COB	Cdt 2nd Lt. James Hawthorne

SGT. McNIECE

Training Today for Leadership Tomorrow

The Junior NDCC Program at the David W. Carter High School provides, in addition to the basic instruction in military subjects such as drill, weapons, marksmanship and map reading, courses of instruction to advanced cadets in leadership and military teaching methods. In conjunction with this formal instruction, cadets are assigned leadership positions which give them a daily opportunity to utilize the principles gained in classroom periods.

COMPANY "A"

LEFT TO RIGHT: Ronald J. Kirk, Roy L. Franklin, Gilly W. Jones, Robert R. Bullard, Arnold C. Kusserow, David E. Olive, Frankie D. Salamone (front) Larry Davis, Joe A. Olive, Charles R. Jones, Allen R. Gray

COMPANY "A": Company Commander: 2nd Lt Gray; Platoon Leader: SSG Kirk; 1st Sergeant: SSG Salamone

COMPANY "B"

LEFT TO RIGHT: David E. Walker, Harry K. Kikuchi, Rodney D. Chaney, Charles R. Poirrier, Douglas W. Guinn, Charles D. Welch, Donald L. Cammack, Roy N. Hale, Gary M. McDonald, Larry K. Heitman, Bill H. Gilmore, David W. Cain, Richard Cunningham, Kevin McDonagh, Robert O. Hill, James Hawthorne.

COMPANY B: Company Commander: 2nd Lt Hawthorne; Platoon Leader: Ssg Walker; 1st Sergeant: Sgt Guinn

SPORTS

HEAD COACH

Kedric Couch

CARTER'S

DON TODD

BILLY RUSSELL

JIMMY

DICKENS

JAMES NEELEY

GARY REEVES

COACHES

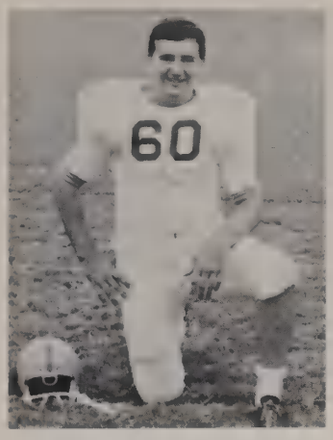

CHARLIE NIX

MARK GRAHAM

LARRY MOORE

CARTER COWBOYS

These boys make up the first CARTER COWBOYS team which led us in a most successful year.

When the season was finished the COWBOYS had won eight games, tied one and lost none.

JERRY EASLY

ALAN LADD

FOOTBALL

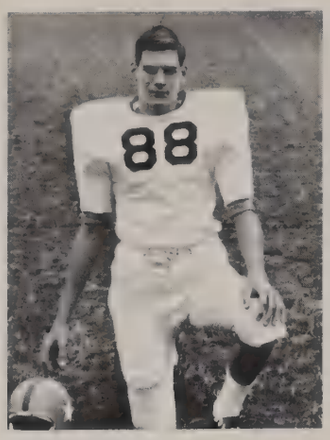

RICK HALL

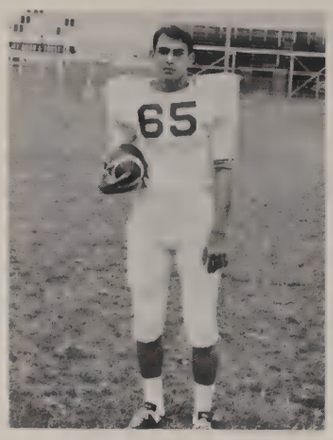

JIMMY AUBREY

DANNY CARTER

GARY WIGGINS

Cowboy's opening kick-off

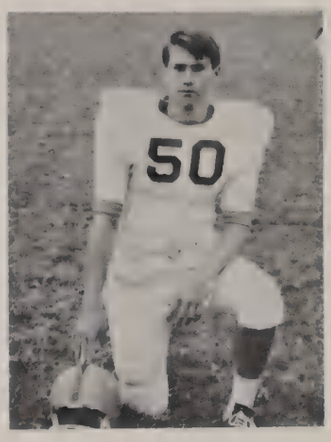

BOBBY BAUER

RANDY WALLACE

RAY GROUNDS

BRUCE HOSFORD

RONNIE TOWNSEND

DANNY SMITH

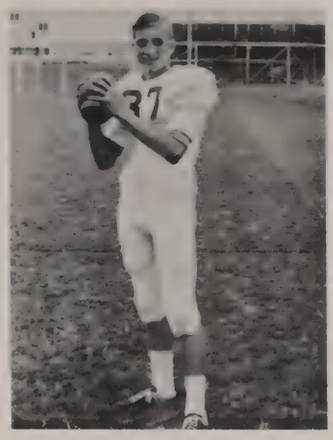

ROBERT ACUFF

Blockers lead Janasko toward goal line.

STEVE ANDERSON

KEARNEY PADGETT

DAVID BAMBINGO

Go Cowboys

GEORGE SHAWVER

RANDY NIX

LARRY WORLEY

JERRY WORLEY

Cowboys attempt score successful

MIKE McCLAIN

Off for a touchdown

KENNETH NEEDHAM

BILL HIEMAN

DON BLACKWOOD

against Spartans

BILL RITTER

ROBERT MORRIS

COWBOYS ROMP OVER OPPONENTS

STEVE STARNES

GARY McKEEVER

Acuff splits the uprights.

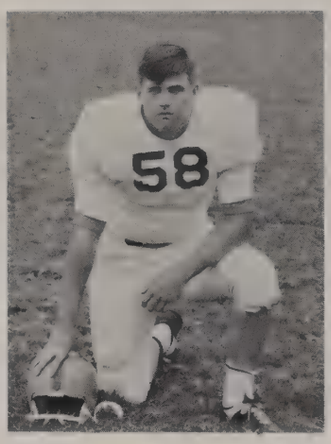

BUDDY GREEN

TIM CAPPELLI

KENNETH JANASKO

BOB CLARK

DAVID BOURQUIN

RONNIE REEVES

Take it from there Cowboys

BOBBY VETKOETTER

BRUCE HINES

Janasko evades tacklers

ROD TANNER

HARRY LAIRD

1st ROW — Gary McDow, Don Boen, Robert Acuff, Rod Tanner, Danny Matern, Tim Cappelli. 2nd ROW — Benny Grisham, Jerry Worley, Rick Hall, Mike Gilbert, Keith Hussong, Mike Harris, Danny Smith, Larry Worley, Mr. Dickens

Coach Dickens gives advice.

Vetkoetter goes up for two.

BASKETBALL

Reach for it, Gary

COWBOYS FINISH WITH A 25-6 SEASON RECORD

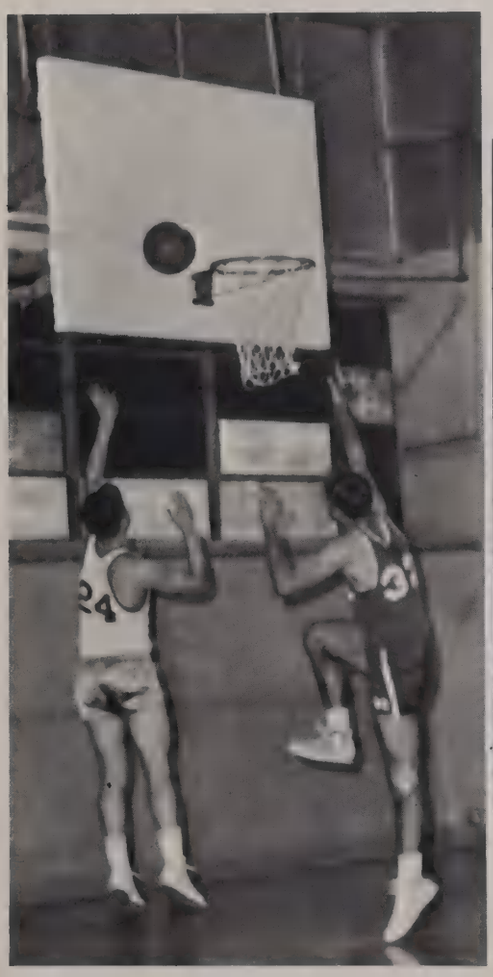

Big Bob scores again

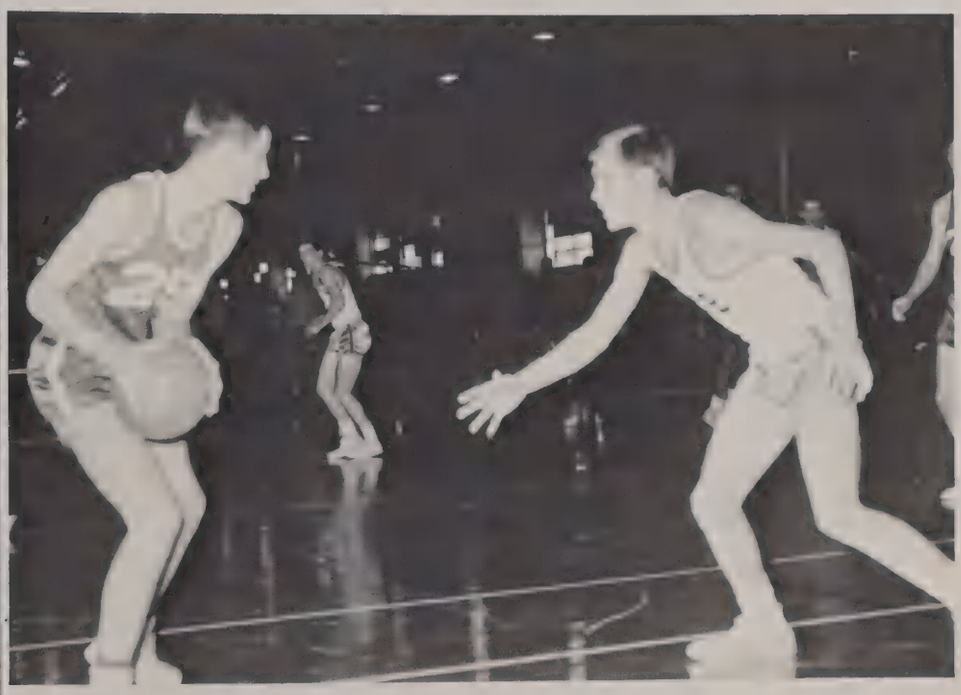

Stay on guard Don!

COWBOYS

Gary follows through with a perfect shot.

McDow shows

Well-earned letter jackets are handed out.

FINISH SECOND IN CITY

how to draw fouls.

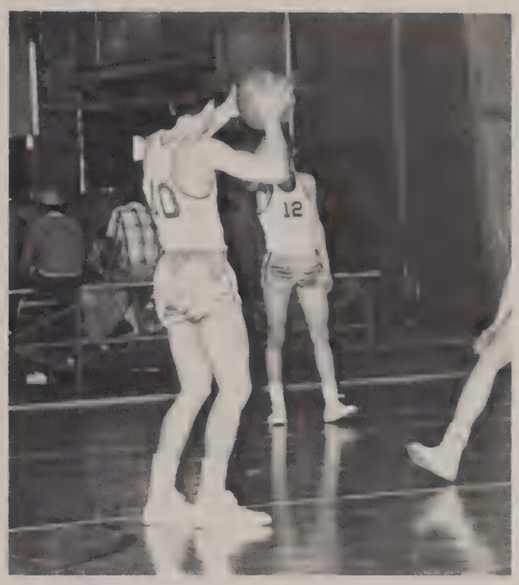

When I count to three . . .

The Thinker.

1st ROW —Coach Neely, Mgr., Benny Grieshem, Steve Starnes, Jimmy Aubrey, Charlie Nix, David Bourquin, Kearny Padgett, Bruce Hines, Bill Hieman, Bob Clark, Alan Ladd, 2nd ROW — Ken Janasko, Ricky McKarty, Randy Nix, Mark Graham, Rick Hall, Harry Laird, Mike Gilbert, Marshall Landers, Danny Thomas

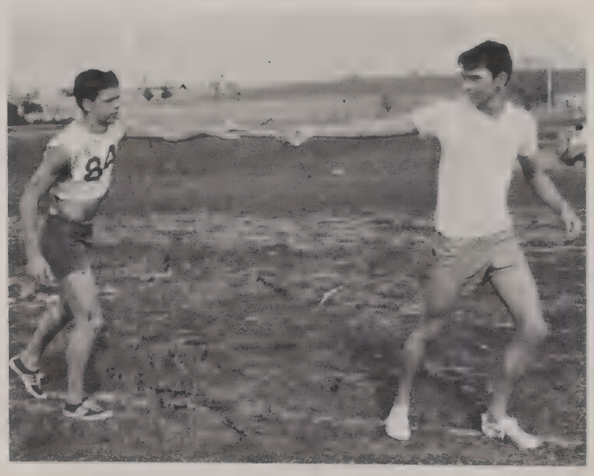

Starnes and Janasko show form in relay.

Graham shows agility in clearing the hurdles.

TRACK

Nix heaves the iron ball.

Hines displays his form in the pole vault.

Bourquin throws the discus.

Aw, come on. Once we get there it won't be so bad.

I bet I can catch it on the first try.

Hey! Watch what you're doing with that shot put.

FRONT ROW — Ray Ground, Kenneth Needham, Don Blackwood, Kearney Padgett, Ronnie Reeves, Frank Kondikoff. SECOND ROW — Coach Reeves, Tim Capelli, Steve Starnes, Bobby Vetkoetter, Gary Wiggins, Gary McKeever, Robert Acuff, Ronnie Townsend. THIRD ROW — Ken Janosko, Jerry Worley, Larry Worley, Steve Anderson

Worley looks a pitch over.

The Big Three.

BASEBALL

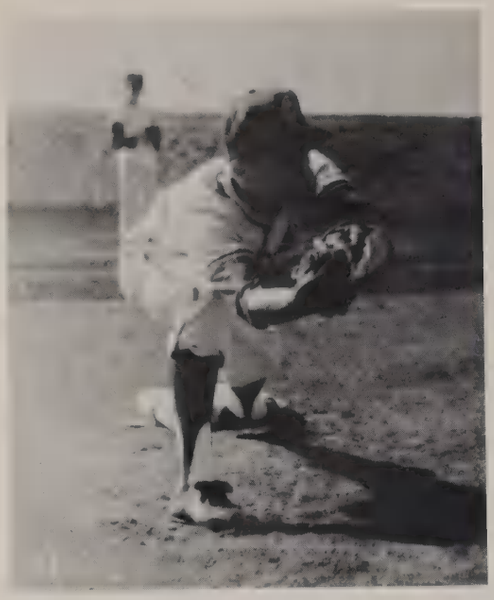

Acuff grabs a wild throw.

CARTER STARTS

Reeves shows the

Voettketer & Worley give the pitcher a target.

COMPETITION

BISHOP

SEASON IN

art of sliding.

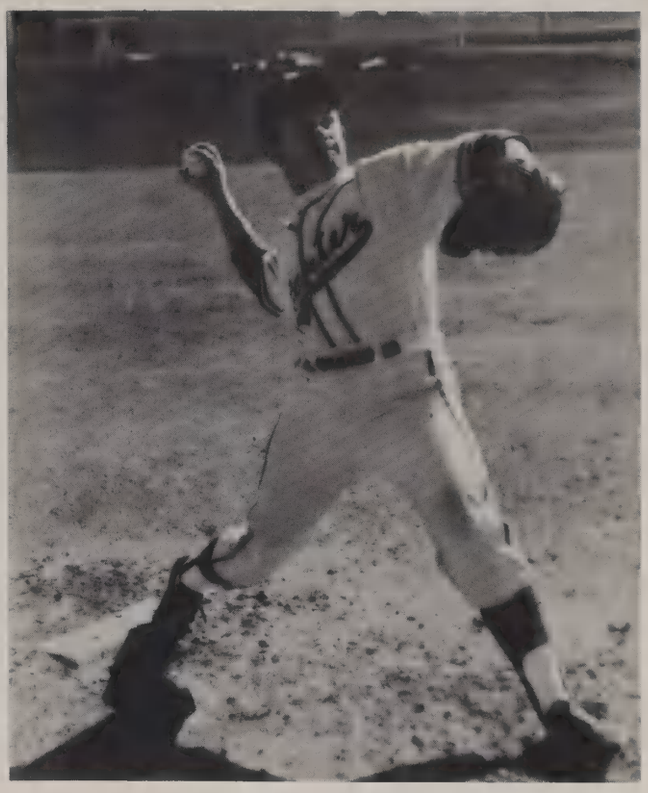

Townsend gets ready to release a well thrown pitch.

WITH

DUNNE

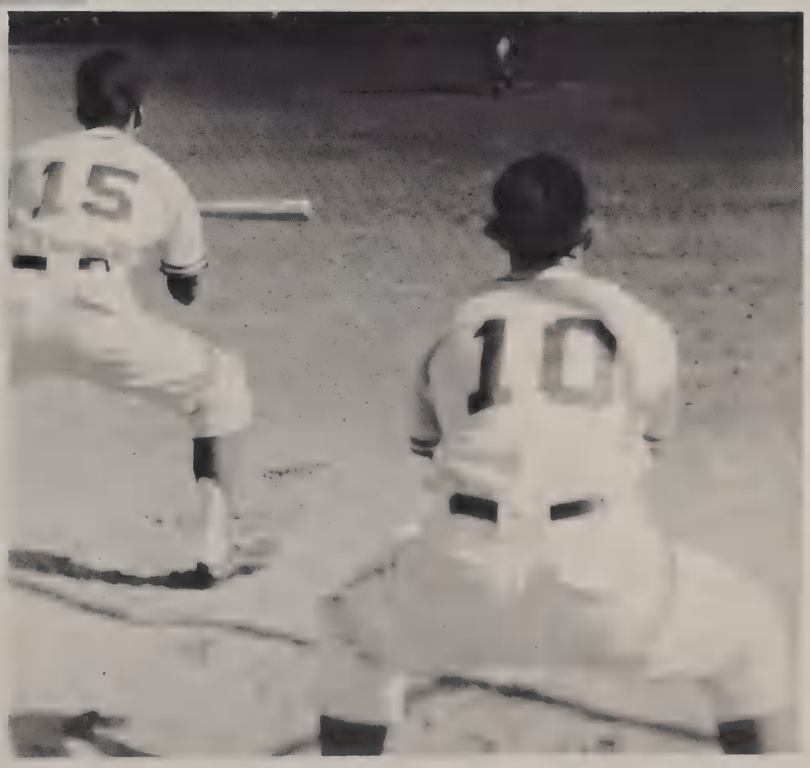

The bunt — a very important part of the game.

TOP ROW: Mike Brown, Fil Thorn, Steve Strong, Scott Swanson. BOTTOM: James Woodside, Don Myrlin, Louis Chamberlin.

Scott Swanson carefully keeps his eye on the ball.

Don Myrlin — a leader on the links.

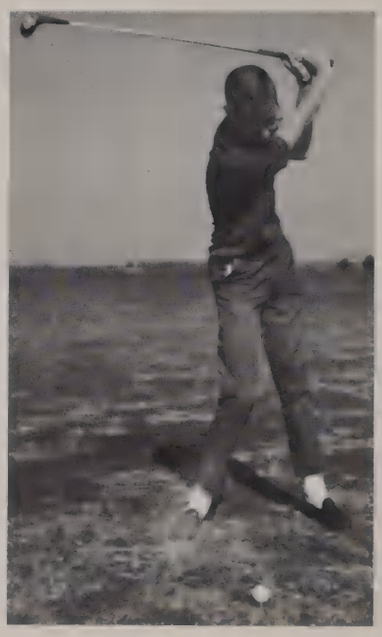

Steve Stong proves to be our most consistent player.

GOLF

SITTING: Pam Bradley, Carla Chafin, STANDING: Judy Hrncir, Clint James, Pat Rash, Mike Allen, Beverly Dennis, Chris Brooks.

Pat Rash & Judy Hrncir work hard at doubles.

Clint James & Mike Allen practice in a doubles match.

Beverly Dennis practices singles for an upcoming match.

TENNIS

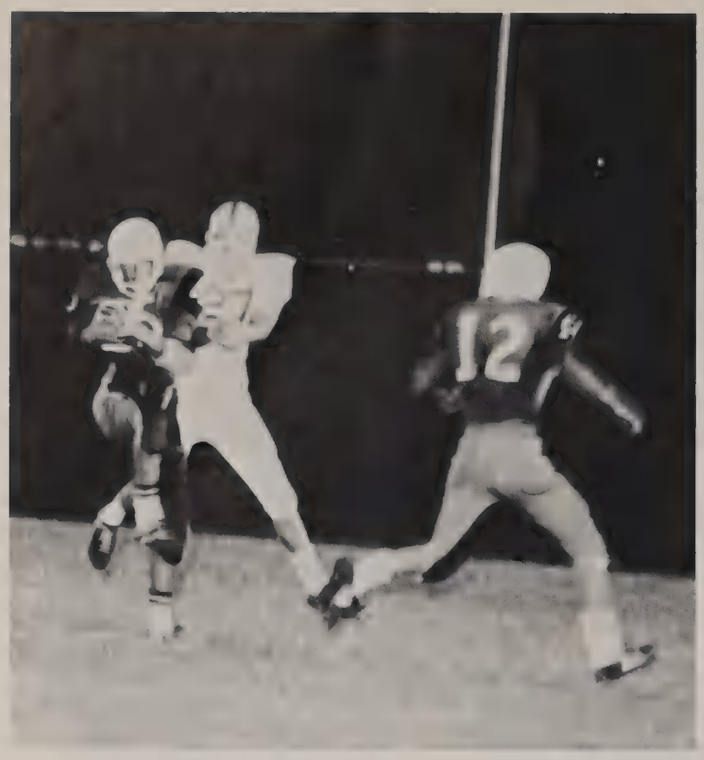

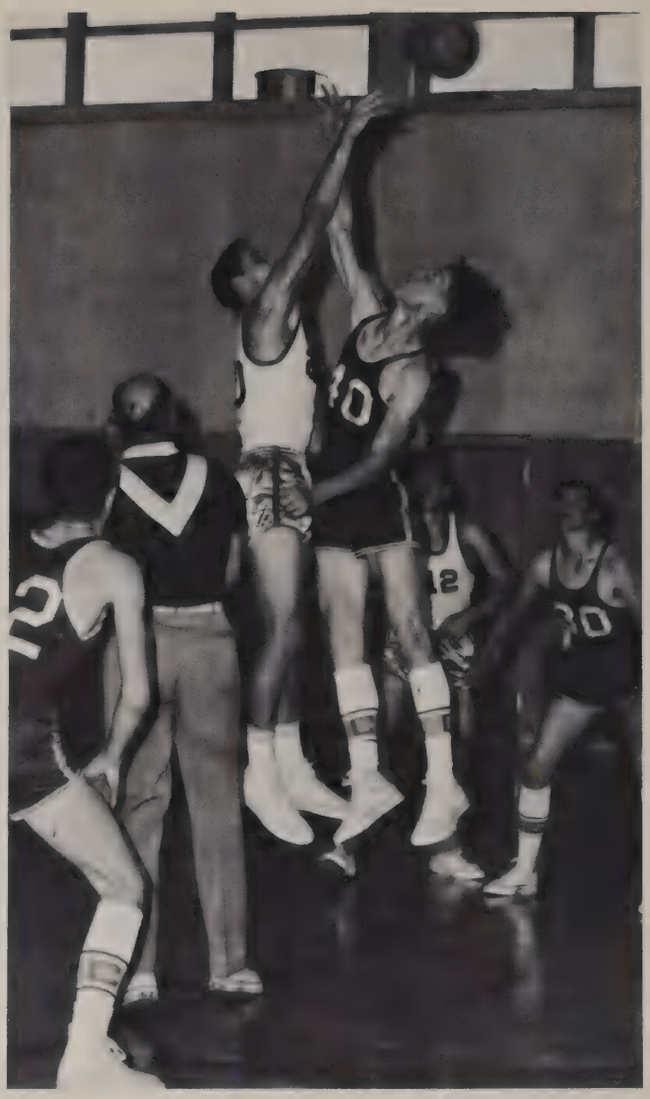

Our boys did a terrific job in sports this year

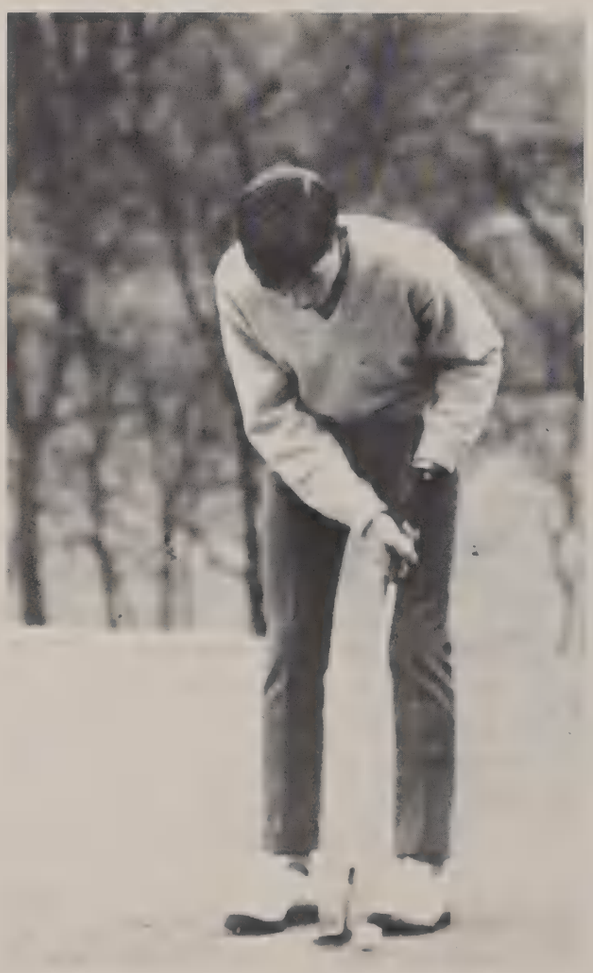

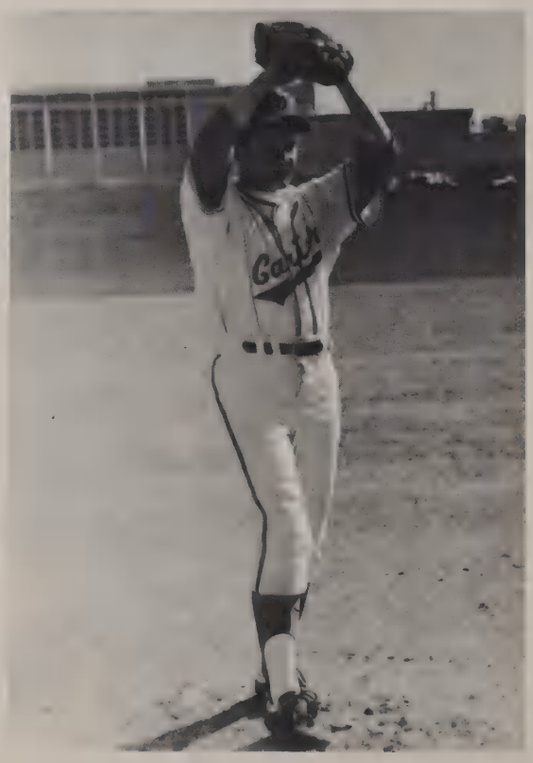

RESERVE FOR . . .

ADVERTISEMENTS

COMPLIMENTS
OF
STAR ENGRAVING

MEMORIAL ASSEMBLY OF GOD

9020 R. L. Thornton Freeway
Pastor: Rev. Durwood Dubose

CA4-2087 CA4-3165

"Upon This Rock I Will Build My Church"

CAVE — SMITH

A Modern Funeral Service With
Old Fashioned Courtesy

Ambulance Service
Funeral Insurance

We Honor All Burial Policies

FR1-3477
6029 So. R. L. Thornton Freeway
At Laurel Land Rd. Exit

SPENCER AIR CONDITIONING AND HEATING CO.

Irving, Texas
BL3-4131 BL3-4133

RANCH WAGON BARBECUE

"Real Pit Barbecue"

Orders To Go

Wheatland and Polk
Next To L. and S. Grocery

CA4-9856

R. T. Upchurch
Music

Rev. H. C. Noah
Pastor

Richard Bu
Youth

Oak Cliff Assembly of God

Ann Arbor and R. L. Thornton

Write Your Name In Kindness,
Love, And Mercy on the Hearts
Of those you come in contact
With day by day

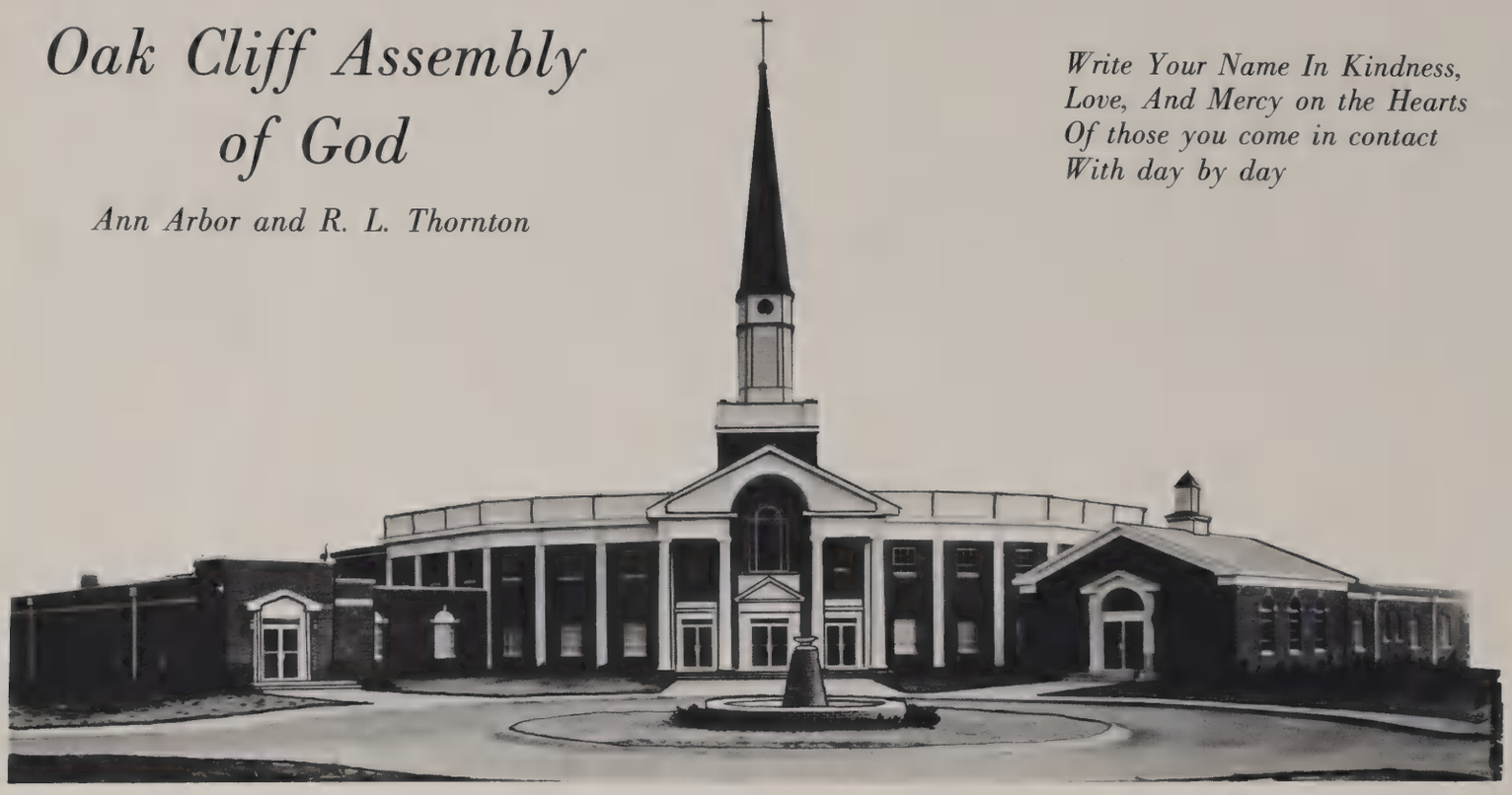

LICENSED *INSURED*

CHUCK FOSTER'S

MOTORCYCLE ESCORT SERVICE

AREA CODE 214
WH2-3357

FUNERALS
OVERSIZE TRUCKS

P.O. BOX 5873
DALLAS, TEXAS

Nights and Sundays FR6-7741 — FR1-12863

Pizza inn

2838 W. Davis
2517 S. Hampton

3407 S. Lancaster
H.W. 67 — North

So . . . What's different about PIZZA?

Our recipe for one thing! Flaky tender crust and plump California tomatoes plus our own . . . special blend of 26 of the world's finest spices and imported herbs. Then we crown all of this with a sunny golden blanket of aged mozzarella cheese and garnish with your choice of olives, mushrooms, pepperoni, hamburger sausage, jalapenos, or anchovies.

Residential
Commercial

Leasing
Acreage

Dean Miles Realty

2414 South Hampton
Dallas, Texas

FE9-3171

FR1-7295

RED GOOSE SHOES

"Half The Fun of Having Feet"

POLK TERRACE SHOES

1020 W. Camp Wisdom Rd.

P. V. and ALYCE CURRY
(owners)

It's a mod, mod, mod, mod world at

COLBERT'S

Kiest & Lancaster FR6-7331
220 Jefferson Blvd. WH3-4666

TERRACE FABRICS

"YOUR GUIDE TO BETTER FABRICS"

Huge stocks of all the better, hard to find fabrics, patterns and notions. Everyday savings to 60% on fabrics.

No. 1 Polk Terrace Center
No. 2 Samuell and East Grand
No. 3 Ferguson Village

PAGE'S TERRACE DRUGS

1052 W. Camp Wisdom
Dallas, Texas

Fast Free Delivery

CA4-3521 CA4-3522

Best Wishes
from

MOTTS 5¢ & 10¢ STORE

1022 Camp Wisdom Dallas, Texas
CA4-1171

NIX PLUMBING AND HEATING

The finest in repairs 4 locations to serve you

2105-07 So. Beckley Ave. WH6-4604
720 So. Cockrell Hill Rd. FE9-9971
232 W. Camp Wisdom .AX8-0898
500 So. Ervay RI7-3924

GIVE US A CALL WE GIVE S&H GREEN STAMPS

"THERE'S A TRUCK IN YOUR NEIGHBORHOOD"

CHRIS. O. NIX — owner "master plumber"

Compliments of

LOS VAQUEROS

The Pan American Club

Amigos de las Américas

HICKSON
FINA SERVICE STATION

6407 South Beckley Avenue

Phone: FR4-9255 *Dallas, Texas*

Congratulations to the
Carter Cowboys
from

PARDUE
CANDY CO.

4111 Mint Way
FE9-7171

W. L. Pardue

TELEFLORA
WORLD WIDE

LUCILLE'S FLORIST

729 Cockrell Hill Road
Dallas, Texas

FE7-5857

Congratulations from

DACUS PHARMACIES

4498 S. Marsalis
221 Western Park Shopping Center

For up-to-the-minute clothes

TURN TO TURNERS

157 Harris Oak Cliff Center

RESIDENTIAL AND COMMERCIAL
RESILIENT FLOORS
CUSTOM PARQUET FLOORS

In our showroom you will see the most complete selection in the Southwest.

J. W. (MAC) McNELLIS

Dallas, Texas
Phone EM 3-4341

KING BOOK STORE

Textbooks — School Supplies

929 W. Jefferson
between Tyler and Polk Street

WH8-8665

WELCOME!
David W. Carter
High School

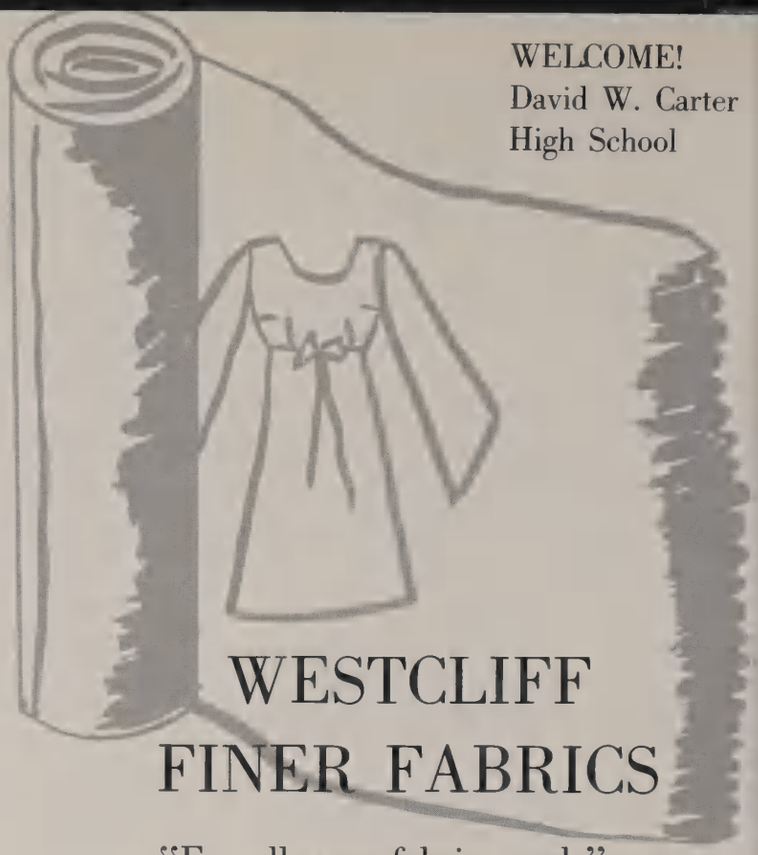

WESTCLIFF
FINER FABRICS

"For all your fabric needs"

115 Westcliff Mall
Hampton at Ledbetter

DUDLEY M. HUGHES
FUNERAL HOMES

"Homes of Personal Service"

400 E. Jefferson

2615 So. Buckner

TOM MORENO'S T.V.
MOTOROLA
SALES — SERVICE — RENTALS

Repairs On
Car Radios — Stereos — Record Players
Color T.V.

Open 8:30 A.M. to 6:00 P.M.

Monday thru Saturday

1016 W. Camp Wisdom Rd. CA 4-4557

Polk Terrace Shopping Center

Member Preston State Bank "Presto Charge"

Congratulations
CARTER HIGH SCHOOL
DULWORTH TEXACO

Compliments of
DE SOTO PHARMACY

Best Wishes
JOHN DWYER, INC.

WALKER HEATING AND AIR CONDITIONING

2522 So. Beckley

The Power of HABIT!

The power of habit is too weak to be felt until it's too strong to be broken.

Compliments of

THE GOSPEL LIGHTHOUSE CHURCH
REV. J. C. HIBBARD, *Pastor*
1900 So. Ewing Avenue
Dallas, Texas

ADDED FACILITIES

Something for the
ENTIRE family
indoor AUTOMATIC ARCHERY
indoor BASEBALL BATTING
indoor GOLF DRIVING
BILLIARDS and SNOOKER
SLOT CAR RACEWAY
plus NEW RESTAURANT
Most complete PRO SHOPS
in Dallas
Home of the "PIT CLUB"

ALL UNDER ONE ROOF
ALL SEASON CLIMATE

One of the Finest Bowling Lanes Anywhere

BRONCO FUN BOWL

2600 Fort Worth Ave.

HORRELL'S KING BEE CLEANERS

CA4-1654

1048 W. Camp Wisdom

Horrell's "King Bee"
Cleaners

WH6-3738

B.C. PRINT SHOP

Printing You Can Afford

"We make Wedding announcements our specialty"

B. C. Nulisch

1202 S. Ewing St.
Dallas, Texas 75216

VANCO AIR CONDITIONING COMPANY

- NEW CONSTRUCTION
- ADDITIONS TO PRESENT HEATING
- SALES AND SERVICE

ALL MAKES AND MODELS
WE MAKE ARRANGEMENTS FOR BANK FINANCING
FREE SURVEY AND ESTIMATES

FRANCHISED GENERAL ELECTRIC DEALER

DIAL
WH8-7189

1322 MORRELL
DALLAS

COMPLIMENTS
OF

JACK TAYLOR STUDIO

YEARBOOK PHOTOGRAPHER

1420 W. ILLINOIS 8428 LAKE JUNE

COMPLIMENTS
OF

PARR'S CAMERAS

GREETING CARDS
PHOTOGRAPHIC EQUIPMENT

2420 W. ILLINOIS

INDEX

A

Acuff, Robert . . . 117, 77, 52, 111, 122, 129
Adams, Cecil . . . 52
Adams, Martha . . . 26, 73, 94
Adams, Philip . . . 52
Allen, Denise . . . 26, 92
Allen, Jacqueline . . . 77, 26, 88, 101, 83
Allen, Michael . . . 52, 133, 93
Ames, Guy . . . 77, 52, 92, 98, 76
Anderson, David . . . 52
Anderson, Deby . . . 52, 93
Anderson, Dora . . . 52
Anderson, Mertis . . . 26, 98, 75, 93, 74
Anderson, Steven . . . 52, 99, 117, 129
Anderson, William . . . 52, 81
Andrews, Linda . . . 52
Armstrong, Stephen . . . 52
Arnold, Sharon . . . 26
Ashley, David . . . 94
Ashley, Thomas . . . 52, 88
Ashley, William . . . 52, 81
Atherton, Marcia . . . 52

B

Bacon, Deborah . . . 52, 98, 101, 92, 83
Bailey, Jill . . . 52, 73, 76, 83
Bailey, Joy . . . 52, 72, 84
Baker, Lynn . . . 76
Baker, Patricia . . . 52, 92
Baker, Stephen . . . 52
Baker, Veneta . . . 26, 73, 76
Bales, Kathleen . . . 53, 93, 112
Bambico, David . . . 117
Bangham, Nancy . . . 53, 72, 75, 76, 83, 84, 86, 101
Barnett, Sandra . . . 26, 72
Barree, Pat . . . 26, 73
Barringer, Ronnie . . . 26, 88
Bartlett, Jeffrey . . . 53
Bartlett, Stephanie . . . 53
Bauer, Betty . . . 53, 76, 92, 101
Bauer, Bobby . . . 26, 116
Baumgardner, Linda . . . 27
Beal, Margaret . . . 53, 72, 73, 84, 101
Bell, Richard . . . 53
Bellomy, John . . . 16, 19, 99
Benifield, Paul . . . 53, 99
Bennett, Jo . . . 27, 91
Bennight, Cheryl . . . 53, 77, 83, 92
Benson, Mona . . . 53
Bentley, Margaret . . . 53, 98
Biggs, Sheila . . . 53, 98
Bigham, Sidney . . . 53, 73, 88
Bilert, Barbara . . . 16
Bissett, Shirley . . . 11
Black, Margaret . . . 53
Blackwood, Don . . . 51, 53, 120, 129
Blanton, Sharon . . . 27, 72, 93
Boen, Don . . . 27, 122
Booth, Wanda . . . 11
Bourquin, David . . . 53, 86, 99, 121, 126
Bradley, Pam . . . 133, 27, 77, 78, 79, 72, 92, 76
Branom, Judy . . . 27, 87, 91
Brantley, Jimmy . . . 53
Brewster, John . . . 27, 77
Brockett, Marla . . . 53
Brooks, Chris . . . 83, 53, 77, 78, 79, 72, 99, 133
Brooks, Claudia . . . 53, 77, 73, 98
Brown, Cindy . . . 27, 76, 74, 95, 100
Brown, Melvin . . . 54, 73
Brown, Michael . . . 54, 94
Broyles, Alice . . . 27
Bruce, Mike . . . 54
Bullard, Robert . . . 54, 111
Bunn, Carolyn . . . 27
Burnett, Donna . . . 54, 73, 84, 101
Burnett, Donnie . . . 28
Burnett, Edgar . . . 54
Burgiss, Nance . . . 54
Butler, Janie . . . 28, 101

C

Cain, David . . . 54, 111
Cain, Theresa . . . 54, 84, 86
Cameron, Donna . . . 54
Cammack, Donald . . . 111
Cappelli, Tim . . . 129, 54, 77, 109, 108, 122
Carr, Lavina . . . 88, 28
Carter, Danny . . . 35, 116, 173
Carter, David W. . . . 14
Cartwright, Sharon . . . 54, 86, 91, 83
Chafin, Carla . . . 54, 83, 133
Chambers, Earl . . . 16
Chamberlain, Lewis . . . 54, 81, 132
Chaney, Rodeny . . . 73, 111, 94
Chouinlard, Shirely . . . 28
Clark, Melissa . . . 80, 52, 54, 77, 81, 89
Clark, Onita . . . 54
Clark, Robert . . . 54, 88, 118, 126
Clayton, Gary . . . 73
Cleveland, Margie . . . 16
Clegg, Mary . . . 56
Clendening, Nadine . . . 54
Cody, David . . . 28, 94, 101
Cole, Patricia . . . 54, 84, 102, 91
Coppack, Thomas . . . 88
Cornelius, Clara . . . 55
Coston, Carla . . . 54
Couch, Kedric . . . 16, 113
Cox, Michael . . . 54
Cregg, Philip . . . 54
Craig, Stephen . . . 28, 77, 73, 87, 94, 98
Crawford, Lisa . . . 55, 89
Crawford, Rodeny . . . 55
Cromwell, Barbara . . . 55, 77, 80, 81, 93
Culley, Sherry . . . 55
Cumberland, Bobby . . . 55, 111
Cunningham, Richard . . . 111
Curlin, Wanda . . . 55, 92
Curry, Glenda . . . 55, 77, 73
Curtis, Larry . . . 28

D

Daniel, Sherry . . . 54, 55, 72, 83, 92, 108
Darrel, John . . . 28
Davaloz, Martha . . . 28, 89
Davis, Larry . . . 55, 99, 111
Davis, Rebecca . . . 55
Davis, Susan . . . 28, 100
Decker, Peggy . . . 55, 73, 76, 92
Dehart, Anthony . . . 55, 73
Dennis, Beverly . . . 81, 133
Dennis, Vicki . . . 29, 92, 76
Dennmark, Diana . . . 29
Dickey, Andrea . . . 29
Dickens, Jimmy . . . 16, 114, 122
Dickson, Pamela . . . 73
Dillion, Judy . . . 29
Dolleman, Susan . . . 73
Dolleman, Patricia . . . 29
Doss, John . . . 29
Douglass, Pat . . . 73
Drummond, Debbie . . . 29
Dulworth, Diana . . . 29, 78, 79, 105
Dupont, Michelle . . . 72
Durrett, Darriel . . . 29, 77, 100, 83
Dykes, Cindy . . . 29, 77, 92, 82, 83, 101
Dyson, James . . . 56

E

Easley, Gloria . . . 30
Easley, Jerry . . . 86, 30, 99, 91, 115
Eaton, Carol . . . 30
Edmonds, Michael . . . 30
Edwards, Gloria . . . 101
Elkins, Donald . . . 56, 73, 88
Ellis, Judy . . . 56, 73, 83, 93, 84, 101
Ellis, Linda . . . 56, 101
Elmore, Pam . . . 30, 84
Elmore, Peggy . . . 30
Entrekin, Ronnie . . . 56, 88
Eversole, Donald . . . 56
Ewer, Sherry . . . 73
Ewing, Ronda . . . 56, 84, 101

F

Fair, Janna . . . 56
Fant, Sharon . . . 56, 92, 76
Farrar, Stephen . . . 30, 99, 91
Finney, Carol . . . 56
Flach, Barbara . . . 56, 84, 100
Fletcher, Gwendolyn . . . 30, 84, 76
Flowers, Vick . . . 30
Fordyce, Karen . . . 30
Foster, Scarlett . . . 31
Franklin, Roy . . . 81, 110, 111

G

Gann, Helen . . . 23
Gamblin, Judy . . . 56, 81
Geffs, Judy . . . 31
Gersie, Carolyn . . . 31
Gieger, Annette . . . 31
Gilbert, Mike . . . 122, 126
Gill, Beverly . . . 56, 73, 76, 83, 97, 98

Gilmore, Bill . . . 56, 94, 111
Genn, Gary . . . 31
Glover, Janet . . . 31, 73, 86, 87, 83, 92, 101
Godbold, Larry . . . 31
Goff, Linda . . . 31, 92, 101
Gpmzales, Sylvia . . . 56, 86
Graham, Mark . . . 31, 71, 91, 91, 115, 126
Gray, Allen . . . 31, 91, 110, 111
Gray, Lois . . . 32, 93
Green, Buddy . . . 118
Green, Joe . . . 56, 77, 94
Green, Larry . . . 56, 73, 88
Greer, Cheryl . . . 73, 76
Gresham, Benjamin . . . 32, 86, 99, 122, 126
Ground, Ray . . . 32, 99, 102, 116, 129
Ground, Hattie . . . 23
Guinn, Douglass . . . 56, 48, 93, 94, 111, 110
Gutierrez, Yolanda . . . 32, 86, 76, 83

H

Hale, Roy . . . 56, 111
Hall, Frederic . . . 32, 91, 99, 116, 122, 126
Hall, Glenda . . . 32, 73, 84
Haney, Darrel . . . 57
Hanks, Kenneth . . . 32
Harris, Carol . . . 84, 92
Harris, Gary . . . 57, 92
Harris, Mike . . . 87, 107, 122
Harris, Nancy . . . 57, 84
Harrison, Billy . . . 32, 98, 73, 83
Hart, Gloria . . . 57, 92, 83
Hart, Idella . . . 57, 84
Hasty, Pamela . . . 32, 45, 82, 83, 106, 92
Hawkins, Barbara . . . 57
Hawthorne, James . . . 32, 111, 110
Head, Oscar . . . 57
Heard, Nancy . . . 57, 93, 76
Hecht, Gary . . . 51, 57, 99, 94, 108, 101, 87, 92
Heiman, Bill . . . 102, 126
Heitman, Larry . . . 57, 99
Hellner, Ronnie . . . 57
Hendrix, Trudy . . . 33
Henriches, Jacqulene . . . 17, 98
Henry, Bobby . . . 32
Henslee, LoAnn . . . 17
Hickey, Jerry . . . 57, 73
Hill, Alice . . . 57
Hill, Carol . . . 92
Hill, Cherlyn . . . 57, 98, 93, 91
Hill, Robert . . . 111
Hill, Sandra . . . 35
Hilman, Judy . . . 82, 83, 33, 35, 45, 92
Hines, Bruce . . . 57, 86, 121, 126
Hocutt, Gary . . . 33, 86, 98, 99
Hoeffler, John . . . 57, 76, 99, 87, 93
Hollowell, Ruth . . . 17
Hosford, Richard . . . 57, 94, 116
Hosford, Wendell . . . 36, 86, 116
Hrncir, Judy . . . 57, 77, 78, 79, 133
Hulen, Connie . . . 57
Hunt, John . . . 58, 99
Hussey, Keith . . . 58, 88
Hussong, Keith . . . 33, 122
Hyer, Lillian . . . 17

I

Ingle, Shari . . . 33, 73, 76
Ivy, Lynda . . . 58
Ivy, Nancy . . . 17

J

Jackson, Glenda . . . 58, 73
Jacobs, Madelon . . . 33, 77, 72, 93
James, Clint . . . 94, 133
James, Troy . . . 99
Janosko, Ken . . . 58, 77, 118, 126, 129
Johnson, Carol . . . 33, 81
Johnson, Kris . . . 73, 91
Johnson, Stephen . . . 34
Jones, Billy . . . 58
Jones, Charles . . . 58
Jones, Jane . . . 76, 58, 92, 101
Jones, June . . . 81, 93
Jones, Karen . . . 58, 73, 84, 101
Jones, Robert . . . 58, 93
Jowell, Lee . . . 58
Joy, Gary . . . 58, 81

K

Kaatz, Douglass . . . 34, 72, 99
Keisler, Mike . . . 18, 46, 94
Kerr, E. W. . . . 18, 89
King, Colleen . . . 11
King, Donna . . . 34
Kirk, Ronald . . . 110, 111
Kleinwachter, Sunny . . . 58, 84, 93, 101
Klepper, John . . . 58
Klondikoff, Frank . . . 129
Knapp, Virginia . . . 34
Knutson, Linda . . . 83, 93, 58, 77, 73
Kostzuta, Marilyn . . . 84, 58, 73
Kuehl, Anne . . . 73, 103, 101, 83, 34
Kusserow, Arnold . . . 111
Kusserow, Patricia . . . 58, 89

L

Ladd, Alan . . . 34, 77, 99, 91, 115, 126
Laird, Harry . . . 59, 99, 121, 126
Landers, Marshall . . . 126
Lane, Dora . . . 34, 73, 83
Larson, Phil . . . 59
LaRue, Frank . . . 88
Latham, Mike . . . 34
Latham, Steve . . . 34
Layton, Sandra . . . 34, 88, 84
Leach, Cathy . . . 59
Leroy, Marjorie . . . 34, 93, 76, 98, 81
Leveen, Michael . . . 59
Lewis, Jewell . . . 59
Lichenwald, Harold . . . 5, 9, 49, 67
Little, James . . . 59, 99
Loftice, Cheryl . . . 74, 98
Loftice, Vicki . . . 59
Long, Scott . . . 35, 98, 86
Losher . . . 94
Lowrance, David . . . 35, 81
Lowrey, Steven . . . 59
Lucas, Brenda . . . 35, 73
Lusk, Sharon . . . 59, 93

M

Mack, Danny . . . 59
Mangono, Beverly . . . 35, 73
Mankin, Pamela . . . 35, 94, 98, 76
Marceleno, Roesmary . . . 59, 84
Marshall, Thomas . . . 59, 92
Martin, Billy . . . 35
Martin, Linda . . . 35, 77, 73, 101, 83
Matern, Danny . . . 59, 122
Mathews, Thomas . . . 18
McAllister, Rowena . . . 11
McCaffrey, Shirley . . . 59, 73, 101, 84, 91
McCarty, Richard . . . 59, 126, 99
McCauley, Mimi . . . 35, 73, 91, 83
McClain, Michael . . . 59, 120, 99, 86
McClurkan, Maxine . . . 35, 92
McCray, Pat . . . 59, 73, 83
McCullough, William . . . 36
McCumsey, Ronald . . . 59, 86
McDonald, Gary . . . 59, 111
McDonaugh, Kevin . . . 36, 111
McDow, Gary . . . 99, 122, 102, 36, 25, 77, 80
McElreath, Pat . . . 81, 52, 59, 93
McFall, Mike . . . 93
McKay, Judy . . . 36, 84
McKay, Larry . . . 36, 72
McKeever, Gary . . . 129, 77, 60, 118, 99
McKinley, Leslie . . . 60
McKissock, Janita . . . 76, 36, 94, 101, 98, 86
McLean, Susan . . . 60
McLine, David . . . 36
McMillen, Larry . . . 36
McNellis, Rebecca . . . 60
McNiece, John . . . 18, 110
McWilliams, Sheila . . . 76, 91, 72, 36, 100, 95
Meek, Pat . . . 60, 84
Melton, Irma . . . 12
Merrick, Bill . . . 36, 49
Merwin, Marjorie . . . 19
Miars, Cathy . . . 101
Miles, Charles . . . 77, 36, 98
Miller, Mickie . . . 37, 91
Mims, Deborah . . . 60
Miracle, Carolyn . . . 18, 73
Mitchell, Donna . . . 101, 60, 78, 77, 79
Mitchell, Glen . . . 37
Moore, Joanna . . . 37, 73, 83
Moore, Larry . . . 87, 92, 115
Morehead, Barbara . . . 60, 89
Moreno, Gloria . . . 37, 83
Morgan, Janis . . . 76, 77, 37, 73, 103
Morris, Robert . . . 120
Morrison, Charlotte . . . 83, 77, 37, 73, 89, 101
Moulton, James . . . 37
Myrlin, Donald . . . 99, 60, 72, 132
Myrlin, Janice . . . 37, 92, 83

N

Nall, Sammie . . . 19, 72
Neal, Cathy . . . 83, 86, 93, 60, 73, 108
Needham, Jack . . . 86
Needham, Kenneth . . . 99, 60, 120, 129
Neeley, James . . . 19, 114, 126
Nelson, Grace . . . 60

Newton, Barbara . . . 60, 93, 98
Nichols, Gregory . . . 60
Nix, Charles . . . 119, 91, 126, 37, 77, 104, 115
Nix, Randy . . . 99, 60, 77, 88, 119, 126
Noah, Sue . . . 19, 95
North, Andrea . . . 60
Northcutt, Carolyn . . . 19, 47

O

Olive, David . . . 60, 111
Olive, Joe . . . 37, 111
Olive, Linda . . . 44
Oliver, Jacqueline . . . 101, 91, 83, 39, 73, 93
O'Neal, Bobby . . . 72

P

Padgett, Kearney . . . 99, 72, 126, 129, 51, 60, 117
Paige, Brenda . . . 60, 93, 84
Parker, Gary . . . 38, 73
Parker, Macklyn . . . 38, 91
Paterson, Jackie . . . 38
Patterson, Linda . . . 60
Patterson, Nancy . . . 61, 92
Pearson, Jana . . . 101, 83, 105, 38, 25, 72, 92
Peck, David . . . 61
Penn, Nathan . . . 99, 38, 110, 91, 76
Peterson, Janice . . . 38, 73, 83
Peterson, Judy . . . 86, 38, 73, 83
Philips, Carala . . . 84, 101, 61
Phinisee, Mary . . . 23
Pierce, Helen . . . 38
Pirkle, Norma . . . 38
Pittman, Jerry . . . 38
Pitts, Donnie . . . 61, 98, 81
Poirrier, Charles . . . 61
Poovey, Adella . . . 61, 76
Powell, Mike . . . 99
Prater, Charlsye . . . 61, 91, 98
Price, Ann . . . 19, 93, 76

R

Rash, Pat . . . 133, 39, 79, 78
Rayner, Sherry . . . 84, 86, 39, 93, 76
Reed, Clay . . . 39, 91, 98
Reeves, Becky . . . 61
Reeves, Gary . . . 129, 20, 114
Reeves, Ronald . . . 99, 86, 61, 121, 129
Reynolds, Doris . . . 39, 98, 84
Riddle, Rose . . . 20
Reihn, Vicki . . . 39, 92, 83
Rittenberry, Clay . . . 61
Ritter, Bill . . . 61, 73, 120
Roberts, Debra . . . 61, 92
Robertson, Janet . . . 61, 101, 84
Robinson, J. O. . . . 20
Roe, Astraletta . . . 61
Rogers, Thurma . . . 39
Rotan, Billy . . . 39, 77, 73
Rotan, Jack . . . 39, 73
Ruark, Linda . . . 40, 81
Rumbly, Jack . . . 20
Russel, Billy . . . 20, 114
Ryon, Brenda . . . 40, 92, 94, 83, 101
Ryon, Kenneth . . . 61, 81

S

Sabinske, Anita . . . 40, 91, 76
Salamone, Frankie . . . 40, 110, 111
Sanches, Judy . . . 40, 92
Sare, Linda . . . 40, 54
Sargent, Barbara . . . 40
Saunders, Robert . . . 61
Sawyer, Lynne . . . 61, 98, 81
Scott, Patricia . . . 41, 73
Selman, Jerry . . . 61
Shaw, Darrell . . . 40, 80
Shawver, George . . . 61, 119, 86
Shelton, Ruby . . . 61
Shely, Jenny . . . 101, 77, 41, 83, 76
Sheriff's Posse . . . 86
Shepardson, Steven . . . 41
Shurson, Jenny . . . 41, 101
Simmons, Deborah . . . 62
Simmons, Phyllis . . . 62
Simpson, Linda . . . 41, 99, 101
Slovacke, Elaine . . . 62
Smith, Ann . . . 87
Smith, Danny . . . 117, 122, 107, 25, 41, 77, 87, 91, 99
Smith, Dennis . . . 62, 99, 98, 84
Smith, Harry . . . 81, 41, 72, 87, 73, 91
Smith, Lori . . . 86, 62, 92, 83
Smith, Nina . . . 41, 72
Smith, Retha . . . 62, 84
Smith, Roberta . . . 41
South, Trela . . . 86, 81, 98, 41, 52, 80, 91
Stamps, Lillian . . . 20, 92
Stand, Lieorna . . . 84, 41, 73
Standlee, Curtis . . . 62
Stanley, Beverly . . . 41, 74, 95, 100
Starnes, Steve . . . 99, 118, 126, 129, 62, 77, 109
Starr, Lorrie . . . 62
Steck, Sharon . . . 118, 42, 77, 93
Stewart, Phyllis . . . 62
Stogner, James . . . 62
Stone, Diana . . . 62, 73, 84, 86
Strong, Steve . . . 62, 132
Summerill, Mary . . . 62, 76, 81
Summerill, Susan . . . 92
Swanson, Scott . . . 42, 135

T

Taft, Linda . . . 73
Tanner, James . . . 102, 99, 62, 121, 122, 76
Tawwater, Judy . . . 101, 86, 42, 92, 83
Taylor, Mary . . . 62
Taylor, Terry . . . 62, 73
Taylor, Tracy . . . 62, 73, 74
Tehauno, Eudora . . . 42, 72, 73, 84
Terry, Janet . . . 62, 84, 101
Terry, Judy . . . 62, 84
Theobalt, Valerie . . . 98, 63, 77, 73, 84
Todd, Don . . . 21, 114, 99
Thomas, Danny . . . 126
Thomptson, Connie . . . 63, 92
Thorn, Tommy . . . 42
Thorn, William . . . 99, 63, 132, 76
Thrall, Linda 63, 93, 81
Thrasher, Larry . . . 42
Tillery, Vicki . . . 42, 84
Tollett, Deloris . . . 86, 42, 92, 81
Townsend, Ronnie . . . 117, 129, 42, 99
Trail, Carmen . . . 83, 63, 77, 92, 73
Tufts, John . . . 63
Turner, Pauline . . . 63
Tyndell, Ronnie . . . 42

U

Upchurch, Talmage . . . 74, 100, 21
Utley, Ralph . . . 21

V

Vaughn, Shelia . . . 63
Vetkoetter, Bobby . . . 63, 121, 129
Vibbert, Eddie . . . 42
Valentine, Sherry . . . 63

W

Waggoner, JoAnn . . . 89
Waite, Ralph . . . 63, 87
Waldron, Steven . . . 43
Walker, David . . . 43, 110, 111
Walker, Gary . . . 63
Walker, Max . . . 63
Wallace, Randall . . . 43, 116, 86
Waters, Sandra . . . 43
Watkins, Ruth . . . 21
Weaver, James . . . 63
Weatherbee, Madge . . . 12
Welch, Charles . . . 111
Wells, Robert . . . 63, 88, 93, 99
West, Barbara . . . 83, 77, 63, 89
West, Corliss . . . 83, 63, 87
Westerladge, Sherry . . . 106, 43, 92
Wetzel, Linda . . . 63, 91, 86
Whatley, Catherine . . . 12
Whillans, Jackie . . . 63, 76, 86
White, Lloyd . . . 10, 77
White, W. T. . . . 6
Whitlow, John . . . 64
Whittington, Bobby . . . 64
Wilborn, Bobby . . . 12
Wilburn, Sharon . . . 64
Wigfall, Margaret . . . 23
Wiggins, Gary . . . 115, 99, 23, 115, 25, 129, 43, 104
Williams, Judy . . . 89, 72
Willingham, Weldon . . . 92, 43
Wilson, Cathy . . . 64
Wilson, Daryl . . . 81, 73, 88, 43, 93
Wilson, Reed . . . 81, 64, 94, 76
Wilson, Richard . . . 43
Winburn, Gary . . . 98, 64, 92, 76
Wolfe, Susan . . . 83, 64, 93
Wood, Theresa . . . 98, 86, 81, 43, 73, 88
Worden, Kenneth . . . 44
Worley, Jerry . . . 119, 122, 129, 64, 99
Worley, Larry . . . 119, 122, 129, 64, 77

Y

Yates, Charlie . . . 21, 77
Yates, Larry . . . 44
York, Roland . . . 44
Young, Paula . . . 64
Young, Sherry . . . 44

Z

Zear, Stella . . . 73, 44

YEARBOOKS
BY TAYLOR